The CHANTICLEER 1917

TRINITY

Ex Libris

PRESS OF
OBSERVER PRINTING HOUSE, INC.
CHARLOTTE, N. C

1917 Chanticleer

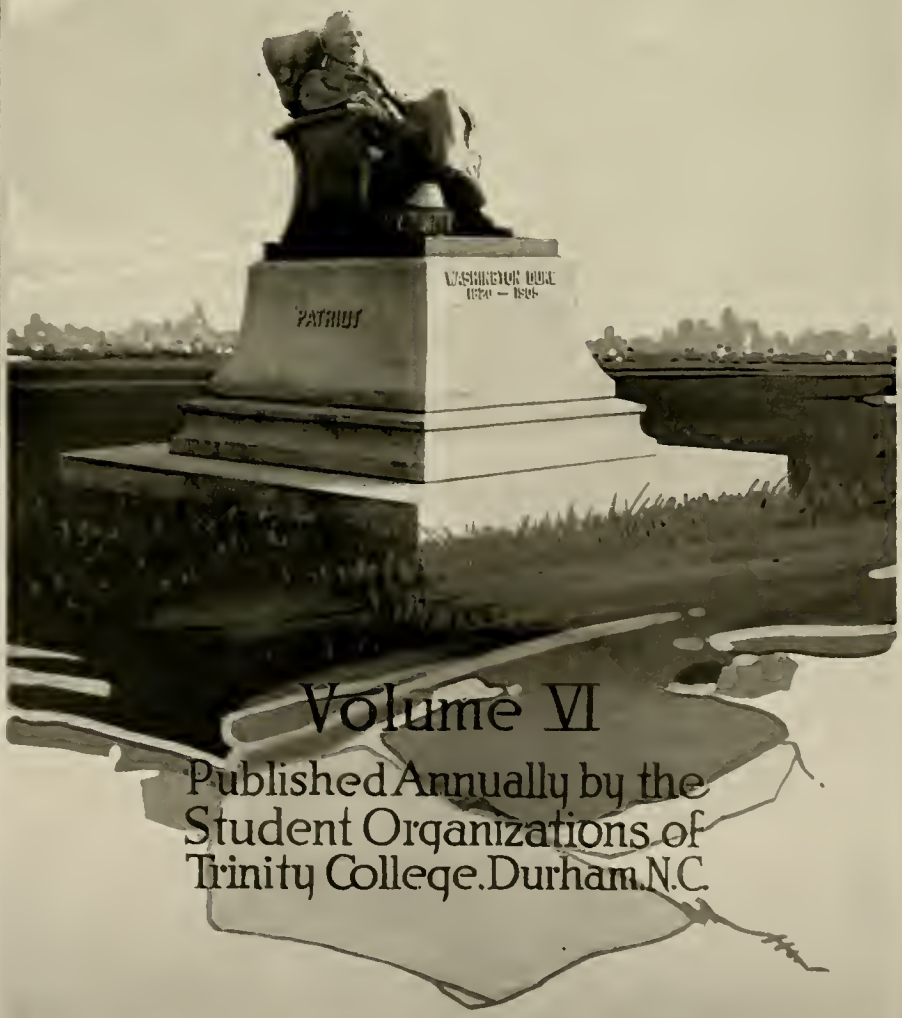

Volume VI

Published Annually by the
Student Organizations of
Trinity College, Durham, N.C.

ROBERT LEE FLOWERS

Dedication

To

Robert Lee Flowers

a man keenly interested in all wholesome forms of

student activity, and for twenty-five years

Professor of Mathematics in Trinity

College, this book is

dedicated

Foreword

In the construction of this volume, an earnest effort has been put forth to give a comprehensive survey of the collegiate year 1916-17. No department has been willfully neglected, nor have the editors sought to emphasize any one part to the detriment of another. Fair play has guided the work thruout.

It is our sincere wish that this book may be truly representative of student life and ideals at Trinity, and that, by the perusal of its pages, the student may often be reminded of pleasant days spent on and around the campus.

Contents

1 Classes
2 Athletics
3 Activities
4 Organizations
5 Fraternities
6 Feature

In Loving Memory

OF

James Haywood Southgate

A LOYAL AND DEVOTED FRIEND TO TRINITY, AND
TO MANY GENERATIONS OF HER SONS

FOR TWENTY YEARS HE WAS OFFICIALLY
CONNECTED WITH THE COLLEGE AS
CHAIRMAN OF OF THE BOARD
OF TRUSTEES

JULY 12, 1859 SEPTEMBER 29, 1917

IN MEMORY OF EVERYBODY'S FRIEND

"MARSE JIM"
(JAMES HAYWOOD SOUTHGATE)

BACK to his mother earth who gave,
Hath turned a giant son!
But ere she wrapped him in her grave
She found his task well done.
With towering brow and pond'rous brain
He brought back days of old,
When shepherd hill and starlit plain
Built manhood strong and bold.

Gone from our strength and from our hills
The counsel of a friend,
Who gave us hope and lofty calls
And stood us to the end.
His heart was like the big outdoors,
His eye the glad sunshine;
His voice seemed as the sea that roars
A mystic peace, divine.

He dwelt upon the sunlit hills
Where God's great winds go by;
He loved the rhythm of the rills,
He loved the wondrous sky.
The sweetness of the upturned soil,
The fragrance of the hay,
And rugged, honest sons of toil
Made glad each closing day.

The robin and the redbird found
A haven on his hill;
He watched the field mouse in the ground,
And loved the daffodil.
He loved the clouds that passed along;
The lightning's flash and flight;
He loved the gentle cricket's song
When quiet filled the night.

There was a generous fireside glow
Within his cabin home,
Where young and old might come and go,
Where memory might roam.
None can forget the genial smile,
The bounding, inward joy
He gave in that old-fashioned style,
"How goes the world, Old Boy?"

He seemed a part of all we owned—
The home, the church, the school;
Sweet charity his life enthroned,
He lived the golden rule.
On rostrum or at banquet mirth,
At desk or 'mid the crowds,
He lived with feet upon the earth
And head above the clouds.

Where'er he touched his mother earth,
She gleamed with beauty rare:
He gave a rich and hallowed worth
To land and sea and air.
His was the universal life
That knows nor time nor place,
That struggles with a kindly strife
To leave a manlier race.

—D. W. Newsom

DEPARTMENT
I
CLASSES

ENTRANCE

EAST DUKE

THE PAVILION

ALSPAUGH HALL

CAMPUS SCENE

JARVIS HALL

AYCOCK HALL

COLUMNS OF EAST DUKE

MEMORIAL HALL ENTRANCE

LIBRARY AND CAMPUS

RACE TRACK

THE FOUNTAIN

ADMINISTRATION BUILDING

CHAPEL

THE LIBRARY

ALSPAUGH AND LIBRARY

FACULTY

JOHN CARLISLE KILGO
President Emeritus
A. M., Wofford; D. D., Wofford and Randolph-Macon; LL. D., Tulane; Kappa Alpha

WILLIAM PRESTON FEW
President, and Professor of English
A. B., Wofford; A. M., Ph. D., Harvard; LL. D., Wofford, Southwestern, and Allegheny; Chi Phi

WIILLIAM HOWELL PEGRAM
Professor of Chemistry
A. B., A. M., Trinity; Chi Phi

ROBERT LEE FLOWERS
Professor of Mathematics, and Secretary to the Corporation of Trinity College
Graduate United States Naval Academy; A. M., Trinity; Alpha Tau Omega

WILLIAM IVEY CRANFORD
Dean and Carr Professor of Philosophy
A. B., Trinity; Ph. D., Yale; "9019"

CHARLES WILLIAM EDWARDS
Professor of Physics
A. B., Trinity; A. M., Tulane; M. S., New York University

WILLIAM FRANCIS GILL
Professor of Latin
A. B., Trinity; Johns Hopkins University, 1894-98; "9019"; Kappa Sigma

WILLIAM HENRY GLASSON
Professor of Political Economy and Social Science
Ph. B., Cornell; University of Pennsylvania, 1897-98; Ph. D., Columbia; Sigma Upsilon; Phi Beta Kappa

ALBERT MICAJAH WEBB
Professor of Romance Languages
A. B., A. M., Yale; Sorbonne (Paris) and Madrid, 1907-08; Sigma Upsilon; Phi Beta Kappa

WILLAIM HANE WANNAMAKER
Professor of German
A. B., Wofford; A. M., Trinity and Harvard; Harvard, 1901-03; Leipsic and Berlin, 1903-05; Sigma Upsilon; Chi Phi; "9019"

JAMES JACOB WOLFE
Professor of Biology
A. B., Wofford; The University of Chicago, 1900-03; Ph. D., Harvard; Sigma Alpha Epsilon

WILLIAM KENNETH BOYD
Professor of History
A. B., A. M., Trinity; Ph. D., Columbia; "9019"

EUGENE CLYDE BROOKS
Professor of the History and Science of Education
A. B., Trinity; Columbia, 1913-14

CHARLES BLACKWELL MARKHAM
Assistant Professor of Mathematics
A. B., A. M., Trinity; Columbia, 1907-08; "9019"

FRANK CLYDE BROWN
Professor of English
A. B., University of Nashville; A. M. Ph. D., The University of Chicago; Sigma Upsilon; Phi Delta Theta

ARTHUR MATHEWS GATES
Assistant Professor of Latin
A. B., A. M., Wesleyan University; Ph. D., Johns Hopkins University; Phi Beta Kappa

WILLIAM THOMAS LAPRADE
Assistant Professor of History
A. B., Washington Christian College; Ph. D., Johns Hopkins University; Sigma Upsilon; Phi Beta Kappa

ROBERT NORTH WILSON
Assistant Professor of Chemistry
A. B., Haverford; M. S., University of Florida; Harvard, 1905-06

CHARLES WILLIAM PEPPLER
Professor of Greek
A. B., Ph. D., Johns Hopkins University; Phi Beta Kappa

CECIL ALBERT MOORE
Assistant Professor of English
A. B., A. M., Ph. D., Harvard; Sigma Upsilon; Sigma Alpha Epsilon

THORNTON SHIRLEY GRAVES
Professor of English
Ph. B., Ph. D., The University of Chicago; Sigma Upsilon

EDGAR WALLACE KNIGHT
Assistant Professor of the History and Science of Education
A. B., A. M., Trinity; Ph. D., Columbia; "9019"; Sigma Upsilon

WILLIAM WALTER PEELE
Avera Professor of Biblical Literature
A. B., Trinity

HOLLAND HOLTON
Instructor in Debating
A. B., Trinity; "9019"

WILLIAM HOLLAND HALL
Assistant Professor of Engineering
A. B., A. M., Trinity; "9019"; Tombs; Kappa Alpha

CLIFFORD LEE HORNADAY
Instructor in German
A. B., Trinity; "9019"

JAMES HILARY COMAN
A. B., Trinity; University of Chicago, 1916

CHARLES RUTHERFORD BAGLEY
Instructor in French
A. B., A. M., Trinity; "9019"; Tombs; Sigma Upsilon; Kappa Alpha

DALLAS WALTON NEWSOM
Registrar and Treasurer
A. B., Trinity; "9019"; Sigma Upsilon; Kappa Alpha

JOSEPH PENN BREEDLOVE
Librarian
A. B., A. M., Trinity; "9019"; Kappa Alpha

WILBUR WADE CARD
Director of Angier Duke Gymnasium
A. B., Trinity; Harvard, 1900-01; Graduate, Sargent Normal School of Physical Education

FACULTY OF THE SCHOOL OF LAW

SAMUEL FOX MORDECAI

Dean of the Law School and Professor of Law

Student University of Virginia; LL. D., Trinity; Zeta Psi

WALTER SAMUEL LOCKHART

Professor of Law

A. B., Trinity; LL. B., Trinity College Law School; Harvard Law School, 1911-12

HENRY GRADY HEDRICK

Professor of Law

A. B., Trinity; Trinity College Law School, 1911-13; Harvard Law School, 1913-14; Tombs; Kappa Sigma

LAW
You're arrested for Blocking up Traffic That's the LAW
MADISBORO N.C.
ATLANTA GA

SENIOR LAW

✣ ✣ ✣

TRINITY SCHOOL OF LAW

✣

SECOND YEAR

E. C. Cheek ..... Durham, N. C.

J. S. Cox ..... Palmerville, N. C.

Nash LeGrand ..... Hamlet, N. C.

E. R. Paris ..... Lincolnton, N. C.

N. M. Patton ..... Morganton, N. C.

JUNIOR LAW

✣ ✣ ✣

TRINITY SCHOOL OF LAW

✣

FIRST YEAR

W. L. Ferrell, Jr. ..... Winston-Salem, N. C.
W. S. Huntley ..... Middlebury, Vt.
E. W. McCullers ..... Clayton, N. C.
L. K. Martin ..... Winston-Salem, N. C.
F. C. Patton ..... Morganton, N. C.
J. H. Ruff ..... Tupelo, Miss.
E. S. Savage ..... Rosendale, N. C.
G. K. Snow ..... Mount Airy, N. C.

GRADUATE STUDENTS

ISAAC SAMUEL HARRELL..... Sunbury, N. C.

A. B., Trinity, 1916; Tombs; Sigma Upsilon; American Historical Association

LINTON PRIDGEN.....Durham, N. C.

A. B., Trinity, 1916; Sigma Phi Epsilon

SENIOR CLASS

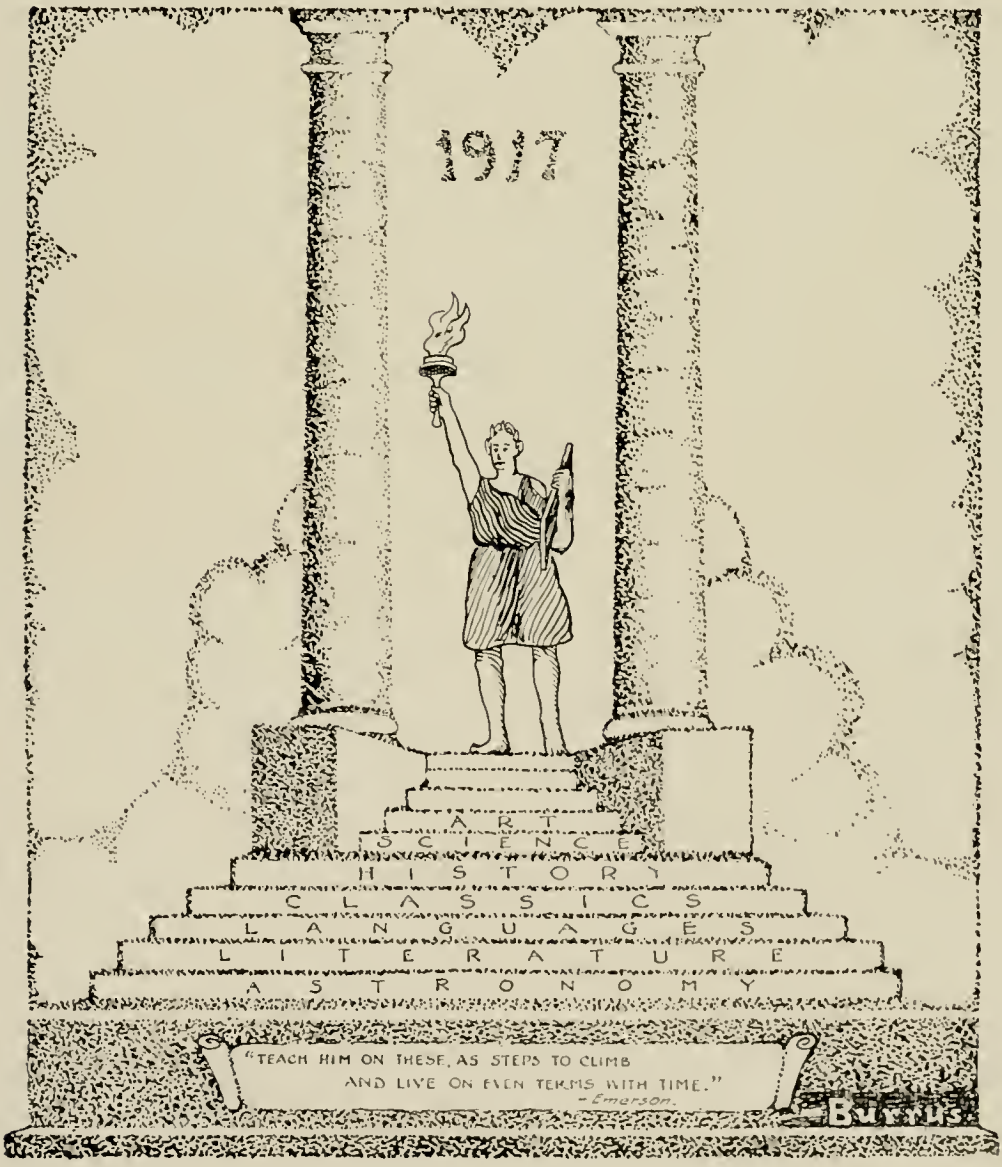

SENIOR CLASS OFFICERS

J. R. SMITH ..... *President*

J. H. BURRUS ..... *Vice-President*

H. N. LEGRAND ..... *Secretary*

E. C. HARRIS ..... *Treasurer*

H. N. LEGRAND ..... *Representative on Athletic Council*

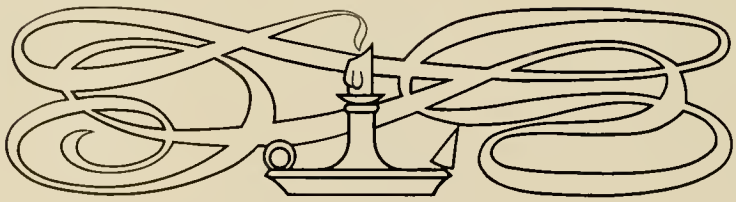

Irving Ellis Allen.....Durham, N. C.

Durham High School; Durham High School Club; Y. M. C. A.; Classical Club; Columbian Literary Society; Tombs.

✢

"I. E."—Only last summer this young man astonished the Middle West with his ability as a harp vender, musical agent, and rock crusher.

✢ ✢

Jesse Staton Anderson, K Σ.....Wilson, N. C.

Wilson High School; Athletic Council (1); Class Treasurer (2, 3); Class Baseball (1, 2, 3, 4), Captain (2, 4); Class Basket-Ball (1, 2, 4); Manager Tennis (3); Y. M. C. A.; "T" Club; Tau Nu Kappa; Red Friars; Tombs.

✢

"SHORT" in stature only; otherwise, he is built on the American plan.

✢ ✢

Banks Arendell, A T Ω; Σ Υ.....Raleigh, N. C.

Raleigh High School; Freshman, Sophomore Honors; Sophomore Debate; Commencement Marshal (1, 2); Class Vice-President (2); **"Chanticleer"** Staff (2, 3); **"Chronicle"** Staff (2), Associate Editor (3), Editor (4); **"Chronicle"** Board (3, 4); Assistant Manager Track (2), Manager (3); Class Basket-Ball (3, 4); Class Baseball (4); College Band (1, 2, 3, 4), Manager (3); Columbian Literary Society; Wake County Club; Y. M. C. A.; "T" Club; Classical Club; Tombs; "9019."

A disciple of William Randolph Hearst, who promises to make the master look like a superannuated parson.

✢ ✢

John Vernon Barnhardt.....Concord, N. C.

Concord High School; Y. M. C. A.

✢

"BARNEY" rolls beans at the hash shop; yet he has the good will of the campus. Will miracles never cease, Llewellyn?

Richard H. Bennett, Jr., Σ X, Σ Υ Atlanta, Ga.

Lynchburg High School; Freshman, Sophomore Honors; Class Basket-Ball (3, 4); Assistant Manager Baseball (2); Assistant Manager "Chanticleer" (2, 3), Manager (4); "Chanticleer" Board (4); Assistant Secretary Greater Trinity Club (3); Historical Society; Y. M. C. A., Cabinet (4); Hesperian Literary Society; "9019"; Tombs.

On our left, ladies and gentlemen, the greatest financier on the park—one "Dick" who has supreme control of the shekels for the "Chanticleer."

✣ ✣

John Campbell Boggs, Σ X.....Richmond, Va.

Urbana High School; Freshman Honors; Commencement Marshal (1); Sophomore Debate; Assistant Secretary Greater Trinity Club (3, 4); Assistant Manager "Archive" (3); "Chanticleer" Staff (3); Manager "Chronicle" (3, 4); Virginia Club, President (4); Y. M. C. A., Cabinet (4); Science Club; Botanical Club; Hesperian Literary Society; Pi Mu Kappa; "9019"; Tombs.

The purse strings of the "Chronicle" are safe as a National Bank; "JOHNNY" pulls 'em.

✣ ✣

William B. Bolich ,K A..Winston-Salem, N. C.

Wofford College (1, 2); Class Baseball (3); Chemistry Club; Mountain Boomers' Club; Y. M. C. A., "9019."

✣

"BRYAN'S" head has more than a mere esthetic value—he shines on English IV like a good deed in a naughty world.

✣ ✣

James Sidney Bradsher.....Oxford, N. C.

Roxboro High School; Class Track (1, 2, 3); Varsity Track (2); Class Relay (2, 3); Class Basket-Ball (3); Science Club; Chemistry Club; Physics Club; Y. M. C. A.; Hesperian Literary Society; Pi Mu Kappa.

✣

After a year of phenomenal track work with the Trinity squad, "SLIM" breke into faster company among "the female of the species."

David Brady, T K A.....**Durham, N. C.**

University of North Carolina (1); Hesperian Literary Society, Executive Committee (2), Chairman (3), Chairman Business Committee (3), President (4), Critic (4); General Debaters' Medal (2); Inter-Society Debate (2), Intercollegiate (2, 3, 4); Junior Oratorical Contest; Debate Council (3, 4); "Chanticleer" Board (3); "Archive" Staff (4); Class Baseball (3); Durham High School Club, Secretary-Treasurer (4); Historical Society; Quill Club; International Polity Club.

Men, draw in closer; little boys, run away—we have here "DAVE," Hesperia's sole claim for the right to exist.

✣ ✣

John Arthur Brame.....**Macon, N. C.**

Macon High School; Y. M. C. A., Chairman Music Committee (4); Hesperian Literary Society.

✣

Woodrow was never more at home in the White House than "JOHN" is on the Baby Grand.

✣ ✣

Joseph Henry Britt.....**Cary, N. C.**

Trinity Park School; Trinity Park School Club; Wake County Club; Historical Society; Y. M. C. A.

✣

This "JOE" boy has the ability to collect a pressing bill, and keep the good will of his victims. For his rating, see page 1046 of Bradstreet's Review.

✣ ✣

Ernest Harry Broome.....**Monroe, N. C.**

Wesley Chapel High School; Union County Club; Y M. C. A.; Columbian Literary Society.

✣

Give "ERNEST" the proper encouragement, and he'll talk like a house afire; otherwise, he is the counterpart of the proverbial oyster.

CHARLES SETTLE BUNN.....Bailey, N. C.

Trinity Park School; Class Relay (1, 3 4); Captain Class Track (1); Class Basket-Ball (3, 4); Sophomore Debate; Assistant Manager "Archive" (3), Manager (4); Trinity Park School Club; Classical Club; Hesperian Literary Society, Vice-President (4); Y. M. C. A., Chairman Membership Committee (3), President (4).

✣

Here we have living proof of the fact that a Y. M. C. A. president isn't necessarily a weeping willow.

✣ ✣

EDWIN BURGE.....Hendersonville, N. C.

Weaver College (1, 2); Historical Society; Mountain Boomers' Club; Weaver College Club; Columbian Literary Society, Executive Committee (3), Business Committee (4), Chief Tribune (4); Class Relay (4); "9019."

✣

For information in reference to Crystal Beach, Canada, and Converse, "ED" is better than a travelers' guide. He is tired of Hendersonville.

✣ ✣

JAMES HOYLE BURRUS, Σ Υ.....Shelby, N. C.

Reidsville Seminary; "Chronicle" Staff (1, 2, 3, 4); "Chronicle" Board (3, 4); "Chanticleer" Staff (1, 2, 3), Editor (4); Chairman "Chanticleer" Board (4); Class Vice-President (3, 4); Vice-President Greater Trinity Club (4); Columbian Literary Society, Clerk of Tribune (1), Chief Tribune (2), Treasurer (3), Business Committee (4); Union County Club (1, 2, 3), Secretary (2, 3); Vice-President, Cleveland County Club (4); Red Friars; Tombs.

"SLIM" without a doubt, but stout enough to carry the 1917 "Chanticleer" on his shoulders.

✣ ✣

RUPERT NEWBY CAVENESS..Morehead City, N. C.

Warrenton High School; Class Baseball (2); Class Track (3); Class Basket-Ball (3, 4); Sandfiddlers' Club; Warrenton High School Club; Hesperian Literary Society; Y. M. C. A.

✣

This is a portrait of Beau Brummel "incog." "I dearly love Sabbath afternoons; it is such a real diversion to be among the girls."

William W. Clements, A Z Φ....Durham, N. C.

Durham High School; Historical Society; Science Club; Durham High School Club; Hesperian Literary Society; Y. M. C. A.

✢

"CLEM" holds high court with the disciples of Omar, when the grapes hang high.

✢ ✢

John Cline.....Lincolnton, N. C.

Rutherford College (1); Sophomore Honors; Sophomore Debate; Junior Scholarship; Physics Club; Rutherford College Club, Vice-President (4); Ministerial Band, Vice-President (4); Historical Society, Vice-President (4); Columbian Literary Society, Chaplain (1), Chairman Executive Committee (4), President (4); Inter-Society Debate (4); Y. M. C. A.; "9019."

✢

This is the boy that bids fair to put the dunce cap on Minerva herself.

✢ ✢

Goldie Venice Copley.....Durham, N. C.

East Durham High School; Athena Literary Society.

✢

Behold the shrine at which the Park School worships.

✢ ✢

William Bryan Cox, Π K Φ....Richlands, N. C.

Richlands High School; Sandfiddlers' Club; Y. M. C. A.

✢

He burneth the midnight oil. Student? Not hardly—a "rook" enthusiast.

FREDERICK W. CUNNINGHAM.....Sanford, N. C.

Sanford High School; Class Relay (1, 2, 3); Captain Class Relay Team (4); Class Tennis (4); Alternate Varsity Tennis (4); Freshman and Sophomore Honors; Sophomore Debate; Glee Club (4); Classical Club; Columbian Literary Society; "9019"; Tombs.

✣

"Sic semper" with all musicians—he harasseth the mandolin after "lights."

✣ ✣

HENRY CLETIS DEAL.....Monroe, N. C.

Weddington Academy; Union County Club; Columbian Literary Society, Chief Tribune (4); Y. M. C. A.

✣

"CLETUS" hails from Union County, and is proud of his native heath. He is a strong argument for the "early-to-bed" theory.

✣ ✣

MARGARET DURHAM, K Δ.....Abingdon, Va.

Martha Washington College (1, 2, 3); Virginia Club, Secretary (4); Delta Phi Rho Alpha.

✣

She came—in her Senior year—a string of nineties, and a string of scalps.

✣ ✣

MILLARD GLENN EATMAN.....Cary, N. C.

Cary High School; Columbian Literary Society; Executive Committee (1, 2), Chairman (2), Treasurer (3, 4), President (4); Y. M. C. A.

✣

This young man belongs to "Breedlove's gang" of sleuths. Ask "M. G."—he knows.

Allison B. Farmer, A Z Φ; T K A..Bailey, N. C.

Trinity Park School; Class Relay (1); Assistant Manager **"Chronicle"** (2, 3); **"Chanticleer"** Board (4); Classical Club; Trinity Park School Club; Nash County Club, Secretary (2), Vice-President (3); Historical Society; Columbian Literary Society, Executive Committee (1), Freshman Debaters' Medal, Alternate Inter-Society Debate (2), Secretary (3), Vice-President (4), Intercollegiate Debate (2), Alternate Intercollegiate Debate (3, 4), Secretary Debate Council (3); Y. M. C. A.

If silence is really golden, "A. B." will end in the poorhouse. Once offered himself as a living sacrifice on the altar of the Southern Conservatory.

✣ ✣

Eugene Cannon Few, K A.....Greer, S. C.

Greer High School; Class Baseball (1, 2, 3, 4); Class Relay (1); Varsity Track (3), Manager (4); Sophomore Debate; Chief Commencement Marshal (3); **"Archive"** Staff (4); Debate Council (4); "T" Club; Ministerial Band, President (4); Columbian Literary Society, Secretary (3), President (4), Business Committee (4), Inter-Society Debate (3), Alternate Inter-Society Debate (4); Classical Club, Secretary (4); South Carolina Club, Vice-President (3); Y. M. C. A., Chairman Bible Study Committee (4); "9019"; Tombs.

Here's "GENE," the Grand Mogul of that Columbian Society.

✣ ✣

Nannie Katie Gill.....Bloxom, Va.

Randolph-Macon Woman's College (1, 2, 3); Athena Literary Society.

✣

And when she got thru consuming curriculum, behold there was not a morsel remaining.

✣ ✣

Henry Clay Greenberg, T K A....Durham, N. C.

Durham High School; Sophomore Debate; Commencement Marshal (2); Durham High School Club; Hesperian Literary Society, Business Committee (1, 2), Executive Committee (1, 2), Chairman (3), Secretary (3), Inter-Society Debate (3), General Debaters' Medal (3), Intercollegiate Debate (3, 4); Historical Society.

✣

Ever since his debut on the park, "HENRY" has kept a thumb in the political pie; above, see his sugar plums.

PERCY LEE GROOME.....Greensboro, N. C.

Jamestown High School; Guilford County Club; Assistant to Librarian (4); Columbian Literary Society, Associate Tribune (3, 4), Censor (3); Y. M. C. A.

✣

"PERCY" moves in the labyrinth of the library stack room like a "kilty" among the Scottish heather—can't lose him.

✣ ✣

JASPER MORRIS GROVES.....Gilkey, N. C.

Weaver College (1, 2); Weaver College Club; Rutherford College Club; Chemistry Club; Science Club; Columbian Literary Society; Y. M. C. A.

✣

"HUNGRY"—whoever named him, named him well—his favorite dish is the "old weed."

✣ ✣

LEON MCGOWAN HALL.....Union, S. C.

Trinity Park School; South Carolina Club; Trinity Park School Club; Y. M. C. A., Cabinet (3, 4); Hesperian Literary Society.

✣

"REVEREND" has that "meet-me-later look"; but eh, he knows the Book.

✣ ✣

VIRGINIUS C. HALL, K Σ; Σ Υ..Wilmington, N. C.

Davidson College (1); Glee Club (2, 3, 4); "Chanticleer" Staff (3, 4); "Chanticleer" Board (4); "Archive" Staff (4); Assistant in English (4); Wilmington Club, President (4); Tombs.

✣

"DITTY'S" moments of literary brilliancy are intermittent; but, like the proverbial brook, his guitar goes on forever.

WILLIAM PRESTON HARPER.....LaGrange, N. C.

LaGrange High School; Class Baseball (3, 4); Historical Society; Y. M. C. A.; "9019."

✣

"RED" wasteth his substance on "Greek Lit.," Education, and the like. Hid his light under a bushel of Senior "crips."

✣ ✣

EDWARD C. HARRIS, A Z Φ.....Wendell, N. C.

Trinity Park School; Class Track (1); Class Baseball (1, 2, 3, 4), Varsity Squad (1, 2, 3); Trinity Park School Club, Secretary (3), President (4); Physics Club; Science Club; Chemistry Club; Columbian Literary Society, Executive Committee (1, 2, 3), Chairman (2, 3), Associate Tribune (3), Marshal (4); Wake County Club, President (4); Y. M. C. A., Membership Committee (3); Assistant to Librarian (3, 4); Pi Mu Kappa.

"ROMAN" is offering a silver loving cup for the genius who submits to him the best method of "smashing the weed" without danger of detection.

✣ ✣

EVERETT GRANT HARRIS.....Festus, Mo.

Festus High School; Class Track (1, 2); Class Relay (2, 4); Class Basket-Ball (4); Glee Club (2); Assistant in Biology (4); Science Club; Physics Club; Botanical Club; Classical Club; Y. M. C. A.; "9019."

✣

"MISSOURI"—Have a heart! here comes another one of them sub-scrub faculty boys. "MISSOURI" is cock of the walk in the "Bug Lab."

✣ ✣

ROBERT LEE HAYES, K Σ.....Raleigh, N. C.

Trinity Park School; Assistant Manager Athletics (1); Trinity Park School Club; Glee Club (4); Y. M. C. A.

✣

If you don't believe that "FOUR HUNDRED ROBIN" is a hand with the ladies, ask him. He also sings like—but that's another story.

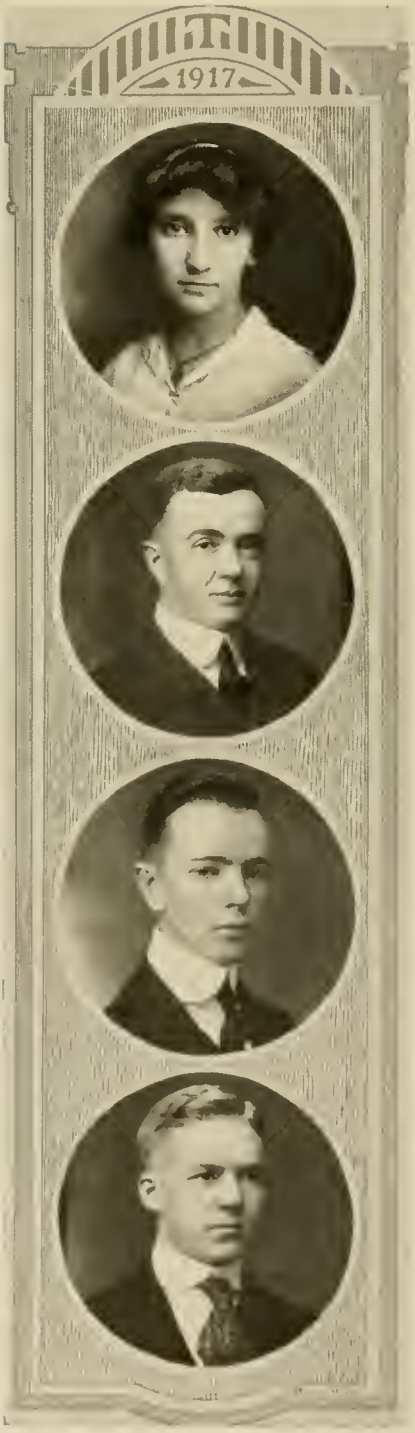

GRACE HOLTON.....Durham, N. C.

Durham High School; Durham High School Club; Sophomore Honors; Parthenon Club; Athena Literary Society, Treasurer (4); Eko-L.

✣

"GRACE" further proves that no Holton was ever without honors at Trinity.

✣ ✣

RENN G. HONEYCUTT.....Granite Falls, N. C.

Rutherford College; Commencement Marshal (1); Rutherford College Club; Cleveland County Club; Columbian Literary Society; Y. M. C. A.

✣

For "one hundred proof" humor, "HONEY" has Life stood a city block.

✣ ✣*

SAMUEL JEFFRIES.....Gaffney, S. C.

Gaffney High School; South Carolina Club; Columbian Literary Society; Y. M. C. A.

✣

"JEFF."

"And lately thru a Jarvis door agape,
Came mincing o'er the park an angel shape."

✣ ✣

GERALD RAY JORDAN, K A.....Kinston, N. C.

Kinston High School; Freshman, Sophomore Honors; Sophomore, Junior Scholarships; Commencement Marshal (2); College Marshal (2); Assistant Manager "Chronicle" (3); Class Basket-Ball (3); Class Baseball (4); "Chanticleer" Board (4); Pan-Hellenic Council (4); Sandfiddlers' Club; Classical Club; Ministerial Band, Secretary and Treasurer (4); Historical Society; Columbian Literary Society, Executive Committee (2), Associate Tribune (3), Business Committee (4), Censor (4), Vice-President (4), Inter-Society Debate (4), Alternate Intercollegiate Debate (4); "9010"; Tombs.

Sweet heavens, Edith; who is the small tow-headed boy with the protruding chest? You poor, poor dear, 'tis "PREACHER," the Frau Shack idol.

MARY LATHAM KNIGHT ...Durham, N. C.

Durham High School; Durham High School Club; Parthenon Club, Vice-President (4), Secretary (4); Athena Literary Society, Treasurer (3), Secretary (3), Critic (4).

✣

Our feminine Falstaff, minus the faults.

✣ ✣

LEON CRAWFORD LARKIN.....Carthage, N. C.

Carthage High School; Class Tennis (1, 2, 3), Varsity (4); College Band (1, 2, 3, 4), Manager (4); Glee Club (1, 2, 3, 4), Manager (4); Commencement Marshal (1); Class Baseball (3); "Chronicle" Board (3); Sophomore Debate; Hesperian Literary Society, Chaplain (3); Ministerial Band; "T" Club; Y. M. C. A., Vice-President (4); Tombs.

✣

"LARK" is indeed a bird on the tennis court.

✣ ✣

ALEXANDER BRUCE LATTA ... Durham, N. C.

Durham High School; Durham High School Club.

✣

"A. B." You have heard the time-frazzled maxim, "Still water runs deep."

✣ ✣

HOMER NESTOR LEGRAND, K A....Hamlet, N. C.

Webb School; Class Basket-Ball (1, 2, 3, 4), Captain (1, 3); Varsity Basket-Ball (4); Class Baseball (1, 2, 3, 4), Captain (3), Varsity Squad (1, 2); Vice-President Class (1); Secretary Class (3); Class Relay (3); "Chanticleer" Board (4); Athletic Council (3), Secretary (4); Assistant in Latin (4); Webb School Club; Classical Club; "T" Club; Y. M. C. A.; Tombs.

On the basket-ball floor, "MONK" is open to all comers. He also features on the sub-scrub faculty. But why rake that up? This is a friendly game.

ADELAIDE AVERY LYONS.....Glade Spring, Va.

Centenary College (1, 2); Sophomore Debate; "Archive" Staff (4); "Chanticleer" Staff (4); Virginia Club; Athena Literary Society, Censor (4); Eko-L; Delta Phi Rho Alpha.

✣

Here is the muse whom the "Archive" editor continually invokes. Literature is "ADELAIDE'S" middle name.

✣ ✣

EMMA BLANCHE MANN, Z T A..Charlotte, N. C.

Davenport College (1, 2); Sophomore Debate; "Chanticleer" Board (4); Sorority Pan-Hellenic Council (4); Athena Literary Society; Eko-L.

✣

Having imbibed English XI, yon Cassius naturally hath a lean and hungry look.

✣ ✣

MARGARETTE MARTIN.....Durham, N. C.

East Durham High School; Athena Literary Society.

✣

A book of science underneath the bough; a drawing pad, and "MARGARETTE" is too busy and happy to even wish a "thou" in her Paradise.

✣ ✣

W. W. MATHEWS, K A; T K A.....Vidalia, Ga.

Emory College (1, 2); Glee Club (3, 4); Chief Rooter (4); Debate Council (4); "Archive" Staff (4); "Chanticleer" Staff (4); Hesperian Literary Society, Critic (4), Intercollegiate Debate (3, 4); Assistant Secretary Greater Trinity Club (3, 4); Tombs.

✣

"FAT" leads the Trinity rootery. When this boy is going good, he can make a leather-lunged cowpuncher sound like a tree frog with tonsilitis.

GARLAND FRANKLIN MAYES, Σ X.. Stem, N. C.

Stem High School; Class Baseball (1, 2, 3, 4); Class Basket-Ball (1, 2, 3, 4), Captain (4); Varsity Basket-Ball (3, 4); Class Relay (3, 4); Assistant Baseball Manager (3), Manager (4); "Chanticleer" Board (3, 4); "T" Club; Y. M. C. A.; Hesperian Literary Society; Tombs.

✣

Campus gossip has it that "DYNAMITE" was used in excavating this boy's cupola; hence the nickname. Nevertheless, he manages the baseball team like a general.

✣ ✣

HENRY E. NEWBERRY, Λ T Ω....Magnolia, N. C.

Trinity Park School; Class Baseball (1, 2, 3, 4); Sophomore Honors; "Chanticleer" Board (4); Duplin County Club; Sandfiddlers' Club; Trinity Park School Club; Y. M. C. A.; "9019"; Tombs; Theta Nu Epsilon.

✣

"GUS" flits in the glare of the footlights—dear reader don't misunderstand; this "small-town boy" is no foolish moth.

✣ ✣

LINVILLE B. PARKER.....Red Springs, N. C.

Trinity Park School; Class Tennis (1, 2, 3, 4); College Band (1, 2, 3, 4); Trinity Park School Club; Sandfiddlers' Club; Y. M. C. A.

✣

If "SHAG" ever failed to pass a crip, it must have been Bible I—for further information, see rules covering "Jacks."

✣ ✣

RALPH ELI PARKER .....Lasker, N. C.

Rich Square High School; Class Relay (2); Sophomore Debate; Northampton County Club, President (4); Classical Club, Treasurer (3); Y. M. C. A.; Columbian Literary Society, Chairman Executive Committee (4); "9019."

✣

"DR. PARKER'S" sugar-coated conversational pills are prescribed exclusively to Profs who suffer from lack of appreciation.

PAUL MELVILLE PHILLIPS.....Salisbury, N. C.

Rutherford College; Class Relay (1, 3); Science Club; Physics Club; Rutherford College Club, President (4); Y. M. C. A.; Columbian Literary Society.

✣

"POS" stands ever ready to be seduced from the laundry trail by the promise of a "Bull Festival."

✣ ✣

WILLIAM H. POWELL, Σ X.....Tarboro, N. C.

Warrenton High School; Class Baseball (1, 2); Varsity Baseball (1, 2, 3, 4); "T" Club; Warrenton High School Club; Y. M. C. A.; Tombs; Red Friars.

✣

Yes, Clarice, the fat pitcher with the lackadaisical "wind-up" is "ENERGY" POWELL.

✣ ✣

JOSEPH HAMPTON PRICE..... .. Monroe, N. C.

Wesley Chapel High School; Class Relay (1, 4); Varsity Track (3); Union County Club; "T" Club; Y. M. C. A.; Columbian Literary Society.

✣

Turn "HAMP" loose on a track full of low hurdles, and he looks like a rabbit in "high."

✣ ✣

CHARLES AUGUSTUS REAP.....Albemarle, N. C.

Weaver College (1, 2); Columbian Literary Society. Associate Tribune (3); Weaver College Club, Vice-President (4); Y. M. C. A.; Instructor in Mathematics Trinity Park School (4); "9010."

✣

The Herculean labors would be pretty soft for "C. A."; he drew an M. A. in four years.

ALFRED ROY REEP.. Lincolnton, N. C.

Rutherford College; Assistant in English (1); Historical Society; Rutherford College Club; Hesperian Literary Society, Chaplain (3, 4); Y. M. C. A

✣

Who has tears to shed, prepare to shed them now—this innocent bystander corrects themes for Shirley Graves.

✣ ✣

LOCKWOOD E. ROBBINS.... .... Durham, N. C.

Durham High School; Durham High School Club; Glee Club (4).

✣

"He singeth like a lark at heaven's gate."

✣ ✣

WALTER J. ROTHENSIES.....Walton, N. Y

Princeton (1, 2, 3); Class Baseball; Class Basket-Ball; Varsity Basket-Ball; Cosmopolitan Club.

✣

"SHORTY" can raise more athletic dust per square inch than any man on Trinity Park.

✣ ✣

ROBERT MICHAEL SCOTT.. ...Concord, N. C.

Winecoff High School; Class Relay (2, 3, 4); Class Handball (2); Y. M. C. A.; Hesperian Literary Society.

✣

"R. M." can stand at Five Points and spot a petticoat in front of the Orpheum.

EPHRAIM LOWERY SHELTON.....Durham, N. C.

Weaver College (1, 2); Weaver College Club; Mountain Boomers' Club; Ministerial Band; Y. M. C. A.; Hesperian Literary Society.

✢

The ministerial blue laws have "E. L." up a tree. Shall he discard the ministerial dreams or the "old corncob?"—that's the question.

✢ ✢

RUFUS HENEGAR SHELTON.....Asheville, N. C.

Weaver College (1, 2); Winner Junior Oratorical Contest (3); Alternate State Peace Contest (3); Class Relay (4); Associate Editor "Archive" (4); Representative of Trinity College in Collegiate Anti-Militarism League before United States Senate Committee (4); Weaver College Club, President (4); Mountain Boomers' Club, Vice-President (4); Historical Society; Quill Club; Hesperian Literary Society, Chairman Executive Committee (3), Vice-President (4), President (4); Y. M. C. A.

Can you beat this for over-vaulting ambition? "THING" dreams of supplanting "Dr. Lap" in the book room.

✢ ✢

JOHN H. SMALL, JR., K A, Σ Υ Washington, N. C.

Choate School, Connecticut; Class Relay (1, 4), Captain (1); Class Vice-President (1); Commencement Marshal (1); Freshman Honors; "Chronicle" Staff (1), Associate Editor (2), Contributing Editor (4); "Chronicle" Board (2, 4), Chairman (4); Junior Oratorical Contest (2); Quill Club, Vice-President (4); Hesperian Literary Society, Freshman Debater's Medal, Inter-Society Debate (1, 2); Y. M. C. A.; Tombs.

"JOHNNY." When I was a child, I frequently infested the Frau Shack; but when I became a man I put away childish things.

✢ ✢

ANNIE THOMPSON SMITH.....Durham, N. C.

Durham High School; Sophomore Honors; Durham High School Club; Parthenon Club, Vice-President (4); Athena Literary Society; Eko-L.

✢

Can anyone keep up with all the courses at the Science Hall and all the movie stars at the same time? They can. Here's proof.

JAMES R. SMITH, Π K A.....Mount Airy, N. C.

Mount Airy High School; Assistant Athletic Manager (1, 2); Assistant Manager Basket-Ball (3), Manager (4); Sophomore Debate; Commencement Marshal (2); Chief Commencement Manager (3); College Marshal (3); Class Baseball (3); "Chanticleer" Staff (2, 3); "Chanticleer" Board (3); Secretary, Pan-Hellenic Council (4); Class President (4); President Greater Trinity Club (4); Historical Society; "T" Club; Y. M. C. A.; Hesperian Literary Society, Treasurer (3), Auditor (4), Critic (4), President (4); "9019"; Tombs; Red Friars; Theta Nu Epsilon.

"JIM" is collecting college distinction for a pastime—he is also collecting picture postcards.

✣ ✣

JAMES WATSON SMOOT, A T Ω....Concord, N. C.

Trinity Park School; Assistant Athletic Manager (1, 2); Assistant Manager Baseball (3); Financial Manager Athletics (4); Trinity Park School Club, Vice-President (3); Botanical Club; Science Club; "T" Club; Pi Mu Kappa; Tau Nu Kappa; Tombs.

✣

"WATT." After a winter course in "Wallingford stories," WATT fared forth as "harp huckster" to the Middle West. His impressions en route have been deleted by the censor.

✣ ✣

THOMAS R. SUMMERS, K A....Orangeburg, S. C.

Wofford College (1); Freshman and Sophomore Honors; Junior Scholarship; Assistant Manager "Archive" (3); "Chanticleer" Board (4); Class Secretary (4); Assistant Secretary Greater Trinity Club (3, 4); South Carolina Club, Vice-President (3), President (4); Y. M. C. A.; Hesperian Literary Society, Marshal (3); "9019"; Tombs; Red Friars.

✣

"TOMMY"—the young phenom who made the "9019" at the early age of fifteen.

✣ ✣

EDNA LOUISE TAYLOR, A Δ Π....Goldsboro, N. C.

Goldsboro High School; Class Secretary (1); Freshman, Sophomore Honors; Wayne County Club; "Chanticleer" Board (3, 4); Parthenon Club; Sorority Pan-Hellenic Council (4), Secretary (4); Athena Literary Society, Treasurer (4); Eko-L; Delta Phi Rho Alpha.

✣

A girl of fifty-seven varieties—all delectable.

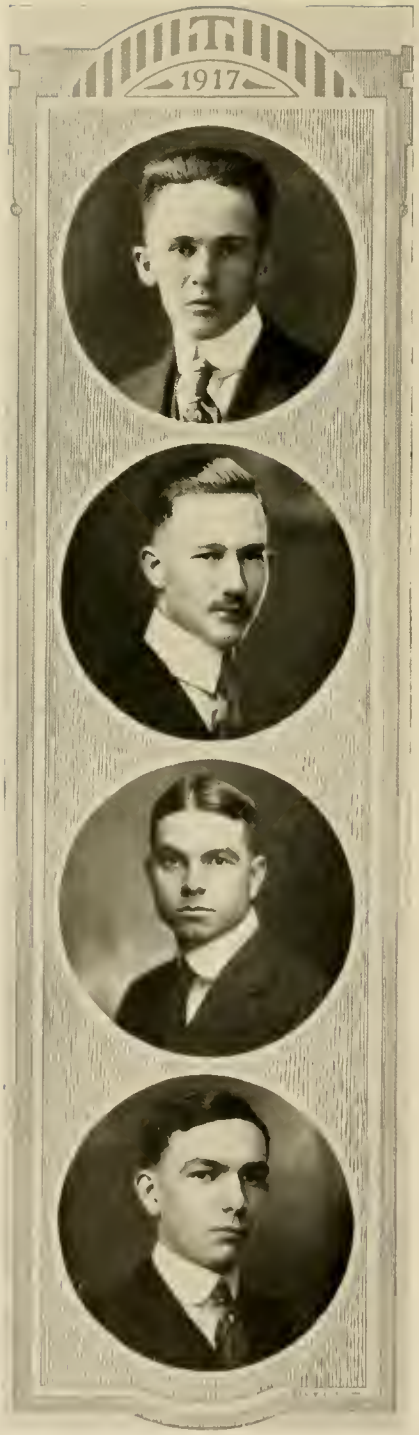

HERNDON W. THOMPSON.....Hamlet, N. C.

Hamlet High School; Class Baseball (1, 2, 3), Varsity Squad (2, 3); Physics Club; Chemistry Club; Hesperian Literary Society.

✣

"PEEWEE." If he's not playing "hard-boy basketball," he's warming a baldhead seat at the Orpheum.

✣ ✣

JOHN E. THOMPSON, Π K A....Whiteville, N. C.

Whiteville High School; Physics Club; Science Club; Sandfiddlers' Club; Y. M. C. A.; Theta Nu Epsilon.

✣

"SMILE"—you couldn't scrub it off with Old Dutch Cleanser. An "unredeemed pledge" from Davidson.

✣ ✣

JOSEPH KELLY TURNER.....Tarboro, N. C.

Tarboro High School; Science Club; Historical Society; Curator Historical Society (2, 3, 4); Southern Historical Prize (3); Y. M. C. A.

✣

"Has anybody here seen 'KELLY'?" It's a hundred to one shot he's in the library stack room, flirting with ancient history records.

✣ ✣

ROBERT CLINTON UMSTEAD.....Durham, N. C.

Durham High School; Class Baseball (3); Durham High School Club.

✣

"BOB" stands five feet five in his socks; but he looks like a big leaguer in the Class baseball series.

HENRY C. WEST, A Z Φ; Σ Υ.....Durham, N. C.

Freshman, Sophomore Honors; Sophomore, Junior Scholarships; Winner Sophomore Debate; Class Basket-Ball (3); Class Baseball (3, 4); Class Relay (3, 4); Assistant in English (4); Editor "Archive" (4); Durham High School Club, Treasurer (1, 3); Classical Club, Secretary (3); Historical Society; Y. M. C. A.; Hesperian Literary Society, Secretary (3), Vice-President (4), Inter-Society Debate (3, 4); "9019"; Tombs.

Satan:—Come down to hell with me, ha, ha, ha.
Carson:—Lead on, Old Sport, nothing makes me sick; I'm editor of the "Trinity Archive."

✣ ✣

JAMES ROY WILKERSON..... .....Kenly, N. C.

Trinity Park School; Trinity Park School Club; Y. M. C. A.; Hesperian Literary Society.

✣

Calm yourself, Reginald, the grotesque creature moving across the campus is merely "WILK" under an avalanche of pressing.

✣ ✣

OSCAR ARETEOUS WILLIAMS.....Goldsboro, N. C.

Buie's Creek Academy; Hesperian Literary Society; Y. M. C. A.

✣

"HOBO" is still looking for the park wit who afflicted him thus—"HOBO."

✣ ✣

MARY FRANCES WILSON.....Durham, N. C.

Trinity Park School; Parthenon Club; Trinity Park School Club; Athena Literary Society, Secretary (3), President (4).

✣

"She was a maid of Japan" until she came to Trinity; now she's a star in Latin.

ANNIE LUCILLE WOMBLE.....Goldston, N. C.

Davenport College (1, 2); Athena Literary Society, Vice-President (4); Eko-L.

✣

We do not understand "LUCILLE." How could we? For she talks so fast we can't keep up with her, and writes so small we can't read it.

✣ ✣

MARCUS BOYLES WOOSLEY.....Greensboro, N. C.

Morven High School; Ministerial Band; Columbian Literary Society, Chaplain (3), Associate Tribune (3), Vice-President (4); Y. M. C. A.

✣

"CARDINAL"—The roster of the ministry has few like him; and mere's the pity of it all.

✣ ✣

ALMA ETOILE YOUNG.....East Durham, N. C.

East Durham High School; Parthenon Club, Secretary (4); Athena Literary Society, Treasurer (3), Vice-President (4), President (4); Eko-L.

✣

Latin V, Latin VI, and German VI. How does that strike you for health food? "ETOILE" tried it; and behold the results!

✣ ✣

INA VIVIAN YOUNG.....East Durham, N. C.

East Durham High School; Freshman, Sophomore Honors; Parthenon Club, President (4); Athena Literary Society; Eko-L.

✣

"If she will, she will, you may depend on 't;
If she won't, she won't, and that's the end on 't."

PERCY CAFFEY YOUNG, K Σ.....Memphis, Tenn.

Memphis University School; Class Baseball (3, 4); Varsity Tennis (3, 4), Captain (4); "T" Club; Tennessee Club, President (4); Y. M. C. A.; Hesperian Literary Society.

✠

"THAT TENNESSEE BOY" is at home with any kind of "racket"; but the greatest of these is the tennis racket.

DURHAM, JOHN ODELL.....Gastonia, N. C.

Freshman and Sophomore Honors; Class Relay (1); Athletic Council (2); Varsity Baseball (1, 2, 3); "Chanticleer" Board (2); Pan-Hellenic Council (3); President Junior Class; Trinity Park School Club; Classical Club; "T" Club; Y. M. C. A.; "9019"; Tombs; Tau Nu Kappa; Alpha Tau Omega.

JUNIOR CLASS

JUNIOR CLASS

✣

OFFICERS

A. H. GWYNN ..... *President*
C. A. POOLE ..... *Vice-President*
L. L. GOBBEL ..... *Secretary and Treasurer*
W. H. LEFLER ..... *Representative on Athletic Council*

✣

ROLL

BAIN, HANNAH KATHLEEN ..... Summertown, S. C.
Athena Literary Society; South Carolina Club; Delta Phi Rho Alpha; Kappa Delta.

BALDWIN, HALLIE FLORENCE ..... Durham, N. C.
Athena Literary Society; Durham High School Club; Parthenon Club.

BARNHARDT, CALEB HARLEY ..... Concord, N. C.
Y. M. C. A.

BASS, MAUDE DILLARD ..... Durham, N. C.
Athena Literary Society; Trinity Park School Club.

BEST, LEE JAMES, JR. ..... Dunn, N. C.
Hesperian Literary Society; Assistant Business Manager "Chronicle" (2, 3); "Chanticleer" Staff (3); Class Baseball (1, 2, 3); Class Tennis (3); Y. M. C. A.; Kappa Sigma.

BIVINS, IONE ..... West Durham, N. C.
Freshman, Sophomore Honors; Eko-L.

BLACKWELL, ALBERT TURNER ..... Ruffin, N. C.
Columbian Literary Society, Recording Secretary (3), Executive Committee (3); Science Club; Botanical Club; Y. M. C. A.

BOLICH, JOHN ALONZO, JR. ..... Winston-Salem, N. C.
Weaver College Club; Chemistry Club; Mountain Boomers' Club; Assistant Athletic Manager (2); Assistant Baseball Manager (3); Y. M. C. A.; Tombs; Kappa Alpha.

BYNUM, MARY LUTHER ..... West Durham, N. C.
Freshman, Sophomore Honors; Sophomore, Junior Scholarships; Athena Literary Society, Chaplain (2), Secretary (3), Critic (3); Sophomore Debate; Secretary Chatham County Club; Vice-President Durham High School Club; Eko-L.

CARR, WILLIAM KIMBROUGH ..... Charlotte, N. C.
Freshman Honors; Hesperian Literary Society, Secretary (2); Mecklenburg County Club, President (3); Historical Society, Secretary-Treasurer (3); Y. M. C. A., Treasurer (3).

CAUTHEN, GODFREY BREVARD ..... Durham, N. C.
Freshman, Sophomore Honors; Classical Club; Physics Club; "9019."

CAVENESS, FLOYD COLE ..... Coleridge, N. C.
Freshman, Sophomore Honors; Sophomore Debate; Class Baseball (3); Science Club; Historical Society; Trinity Park School Club; Classical Club; Y. M. C. A.; "9019."

CHANDLER, JANIE GRAY ..... Durham, N. C.
Durham High School Club; Athena Literary Society, Marshal (2); Parthenon Club.

COUCH, JOHN NATHANIEL ..... Roanoke, Va.
Hesperian Literary Society; Classical Club; Botanical Club; Y. M. C. A.

COURTNEY, ROBEY KEENER ..... Lenoir, N. C.
Hesperian Literary Society; Classical Club; Commencement Marshal (1); "Chronicle" Board (3); Assistant Manager Track (2); Assistant Manager "Chanticleer" (3); Y. M. C. A.; Alpha Tau Omega.

CRANFORD, MARY WHITE ..... Durham, N. C.
Athena Literary Society; Class Secretary (1); Durham High School Club; "Chanticleer" Staff (2); "Chanticleer" Board (2, 3); Delta Phi Rho Alpha; Kappa Delta.

CRAYTON, CATHERINE ..... Charlotte, N. C.
Southern Industrial Institute; Athena Literary Society.

CRUMPLER, MABEL RUTH ..... Durham, N. C.
Athena Literary Society; Durham High School Club; Parthenon Club.

Delap, John Siceloff.....Lexington, N. C.

Hesperian Literary Society; Y. M. C. A.

Delap, Simeon Alexander.....Lexington, N. C.

Hesperian Literary Society; Glee Club (2); Commencement Marshal (1); Y. M. C. A.

Dorrity, Morris Vesta.....Durham, N. C.

Durham High School Club; Y. M. C. A.

Dunstan, Edmund Fleetwood.....Elizabeth City, N. C.

Freshman, Sophomore Honors; Hesperian Literary Society, Marshal (1), Treasurer (3); Chief Commencement Marshal (3); Sandfiddlers' Club; Historical Society; Classical Club; Assistant Business Manager "Chanticleer" (3); Manager Tennis (3); "T" Club; "9019"; Tombs; Sigma Chi.

Durham, Robert Harris.....Siler City, N. C.

Hesperian Literary Society, Executive Committee (3), Secretary (3); Chatham County Club, Vice-President (2); Class Basket-Ball; Physics Club; Y. M. C. A.

Earnhardt, Daniel Edwin.....Chadbourn, N. C.

Trinity Park School Club; Rutherford College Club; Ministerial Band; Y. M. C. A.

Earnhardt, George Norman.....Chadbourn, N. C.

Rutherford College Club; Trinity Park School Club; Columbus County Club; Class Baseball (1); Varsity Baseball (1, 2, 3); "T" Club; "Chanticleer" Board (3); Tombs.

Elias, Winfred Swain.....Asheville, N. C.

Hesperian Literary Society, Secretary (3), Chairman Executive Committee (3); Webb School Club; Weaver College Club, Vice-President (2); Mountain Boomers' Club, President (3); Historical Society; Quill Club; Y. M. C. A.

Elliott, John William, Jr......Marion, N. C.

Columbian Literary Society, Executive Committee (2); Mountain Boomers' Club, Vice-President (2); Y. M. C. A.; Junior Oratorical Contest.

Erwin, Mary Haynes.....West Durham, N. C.

Mary Baldwin College (1); Kappa Delta.

Evans, Paul Franklin.....Lexington, N. C.

Hesperian Literary Society; Science Club; Physics Club; Classical Club; Y. M. C. A.

Falls, Cicero Gault.....Charlotte, N. C.

Rutherford College (1); Columbian Literary Society; Rutherford College Club; Class Baseball (2, 3), Captain (3); Varsity Baseball (2, 3); Class Basket-Ball (2, 3); Y. M. C. A.

Fisher, Ralph Lee.....Gatesville, N. C.

Sophomore Honors; Sophomore Debate; Science Club; Botanical Club; Classical Club; Sandfiddlers' Club; Quill Club; Phonographers' Club; "Chronicle" Staff (2), Associate Editor (3); "Chronicle" Board; "Chanticleer" Staff (3); Inter-Society Debate (3); Inter-collegiate Debate; Hesperian Literary Society, Executive Committee (2), Secretary (3); Commencement Marshal (2); Assistant to Registrar (2, 3); Y. M. C. A.; "9019"; Pi Mu Kappa; Tau Kappa Alpha.

Fitzgerald, Joseph W......Linwood, N. C.

Ministerial Band; Student Volunteer Band; Y. M. C. A.

Flythe, Allen Grant.....Jackson, N. C.

Athletic Council (1); Class Baseball (1); Varsity Baseball (1, 2, 3), Captain (3); Pan-Hellenic Council (3); Chemistry Club; Science Club; "T" Club; Tombs; Sigma Chi.

Frazier, Lindsay.....Iola, N. C.

Rutherford College Club; Ministerial Band; Y. M. C. A.

Garris, Charles Henry.....Conway, N. C.

Columbian Literary Society; Class Track (1, 2, 3); Varsity Track (1, 2, 3); Class Relay (1, 2, 3), Captain (2); Science Club; Physics Club; "T" Club.

Garriss, Henry Thomas.....Margarettsville, N. C.

Historical Society; Science Club; Northampton County Club; Y. M. C. A.

Giles, Roy William.....Marion, N. C.

Hesperian Literary Society, Secretary (2), Chairman Executive Committee (3); Class Baseball (1, 2); Class Relay (2); Class Track (1, 2, 3), Captain (1); Varsity Track (2, 3); Commencement Marshal (1); Chief Rooter (3); Cheer Leader (2); Glee Club (2, 3), Assistant Manager (3); Assistant Manager Basket-Ball (3); Pi Mu Kappa; Tombs; Theta Nu Epsilon; Sigma Phi Epsilon.

Gobbel, Luther Lafayette.....Spencer, N. C.

Freshman, Sophomore Honors; Sophomore, Junior Scholarships; Commencement Marshal (2); Class Secretary-Treasurer (3); Class Handball (1); Science Club; Physics Club; Quill Club; Historical Society; Y. M. C. A., Secretary (3), Assistant to Treasurer (2, 3); Columbian Literary Society, Executive Committee (1, 2), Treasurer (3); "Chronicle" Staff (2); "Chronicle" Board (3); "9019."

GRAHAM, LEROY EWING ..... Durham, N. C.

Durham High School Club; Athletic Council (1); Class Baseball (1, 2, 3), Captain (2), Varsity (2, 3); Class Basket-Ball (2, 3); Class Track (1); Varsity Track (2, 3); "T" Club; Tombs.

GREENE, NANCY AMOURETTE ..... Durham, N. C.

Brenau College (1); Phi Mu.

GROOME, JAMES GORDON ..... Greensboro, N. C.

Columbian Literary Society; Science Club; Y. M. C. A.

GWYN, ALLAN HATCHETT ..... Yanceyville, N. C.

Columbian Literary Society, Recording Secretary, Executive Committee, Inter-Society Debate (2, 3), Intercollegiate Debate (3); Winner Sophomore Debate Prize; Science Club; Physics Club; Trinity Park School Club; Assistant Manager "Archive"; Junior Oratorical Contest; Class Relay (3); Historical Society; Class Vice-President (2); Class President (3); Y. M. C. A. Cabinet (3); "9019"; Tombs; Tau Kappa Alpha; Alpha Zeta Phi.

HACKNEY, JOHN MALLORY ..... Durham, N. C.

Physics Club; Class Relay (1, 2, 3); Y. M. C. A.; Kappa Sigma.

HAMLIN, NANCY KATHLEEN ..... Durham, N. C.

Athena Literary Society; Durham High School Club; Sorority Pan-Hellenic Council (3); Zeta Tau Alpha.

HARWARD, LESSIE LEE ..... Durham, N. C.

Freshman, Sophomore Honors; West Durham High School Club; Eko-L.

ISLEY, MARY LORRAINE ..... Burlington, N. C.

Athena Literary Society; "Chanticleer" Staff (3); Delta Phi Rho Alpha; Alpha Delta Pi.

JENKINS, WALTER REESE ..... Locust, N. C.

Columbian Literary Society; Executive Committee; Ministerial Band; Y. M. C. A.

JORDAN, A. C., JR. ..... Durham, N. C.

Hesperian Literary Society; Classical Club; Freshman Handball Team.

KENDALL, HENRY WISEMAN ..... Shelby, N. C.

Freshman, Sophomore Honors; Sophomore Scholarship; Sophomore Debate; College Band (1, 2); Commencement Marshal; "Chronicle" Staff (2), Associate Editor (3); "Chanticleer" Staff (2), Associate Editor (3); Physics Club; Quill Club, Secretary-Treasurer (3); Classical Club; Cleveland County Club; Columbian Literary Society, Executive Committee (2, 3); Y. M. C. A.; Tombs; "9019"; Sigma Upsilon; Pi Kappa Alpha.

KING, HIRAM KERSHAW ..... Wilmington, N. C.

Hesperian Literary Society; Sandfiddlers' Club; Stenographers' Club; Secretary-Treasurer Wilmington Club; Ministerial Band; "Chronicle" Staff (3); Sigma Chi.

KORNEGAY, MARGARET BRIDGERS ..... Goldsboro, N. C.

Greensboro College for Women (1); Athena Literary Society; Wayne County Club; Zeta Tau Alpha.

LAMBERT, WAIT LEONIDAS ..... Moffitt, N. C.

Science Club; Botanical Club; Y. M. C. A.

LAMM, JASPER HERMAN ..... Lucama, N. C.

Physics Club; Y. M. C. A.

LEAKE, RUSSELL INGRAM ..... Rich Square, N. C.

Columbian Literary Society; Stenographers' Club; Y. M. C. A.

LEFLER, WADE HAMPTON ..... Cooleemee, N. C.

Weaver College (1); Weaver College Club; Class Baseball (2); Varsity Baseball (2, 3); Class Relay (3); Class Basket-Ball (3); "T" Club; Y. M. C. A.; Tombs; Theta Nu Epsilon.

LEWIS, MARION SMITH ..... Bath, N. C.

Columbian Literary Society, Chairman Executive Committee, Secretary (3); Nash County Club; Sandfiddlers' Club; Class Relay (1, 2, 3), Captain (3); Class Track (1); Varsity Track (1, 2, 3); "T" Club; Y. M. C. A.

LONG, EARLE ..... Milton, N. C.

Guilford College; Class Basket-Ball (1, 2, 3), Captain (3); Chemistry Club; Tombs; Theta Nu Epsilon; Pi Kappa Phi.

LOVE, HENRY GRADY ..... Monroe, N. C.

Rutherford College Club; Weaver College Club; Union County Club, President (3); Class Baseball (1); Varsity Baseball (1, 2, 3); Physics Club; Athletic Council (2); "T" Club; Y. M. C. A.; Tombs.

McFARLAND, WILBUR GALLOWAY.....Mebane, N. C.

Sophomore Honors; Columbian Literary Society, Chaplain (1, 2), Executive Committee (3); Ministerial Band, Secretary (3); Mission Study Teacher; Historical Society; Sophomore Debate; Y. M. C. A.; "9019".

McGRANAHAN, GRACE GARWOOD.....Durham, N. C.

Randolph-Macon Woman's College (1); Durham High School Club; Sophomore Honors; Sorority Pan-Hellenic Council (3); Zeta Tau Alpha.

McNEILL, FRANK.....Lumberton, N. C.

Class Relay (3); Y. M. C. A.

MATTHEWS, LAURA MAE.....Durham, N. C.

Chowan College; Athena Literary Society; Parthenon Club.

MERRITT, BENJAMIN OWSLEY.....Clinton, N. C.

Columbian Literary Society, Executive Committee (3), Marshal (2); Class Track Team (2, 3); Class Relay (1, 2, 3); Varsity Track (2); Physics Club; Ministerial Band; Y. M. C. A.

MILLER, WINFIELD GAITHER.....Granite Falls, N. C.

Columbian Literary Society; Executive Committee; Associate Tribune; Class Relay (3); Caldwell County Club; Y. M. C. A.

MOSS, CORA JENKINS.....Franklinton, N. C.

Freshman, Sophomore Honors; Sophomore Debate; Athena Literary Society, Censor (2); Durham High School Club; Eko-L.

MURRAY, JOHN LOWE.....Durham, N. C.

Sophomore Honors; Hesperian Literary Society; Y. M. C. A.

NEAL, JOHN WASHINGTON.....Durham, N. C.

NEWTON, JANIE ELIZABETH.....Gibson, N. C.

Athena Literary Society.

NEWTON, MARY FRANCES.....Durham, N. C.

Durham High School Club.

NICHOLS, MADGE THEORA.....Durham, N. C.

Athena Literary Society, Marshal (2), Chaplain (1); Parthenon Club.

OAKES, ALBERT WOMBLE, JR.....Hookerton, N. C.

Columbian Literary Society, Censor (3); Trinity Park School Club; Sandfiddlers' Club; Ministerial Band; Y. M. C. A.

PAGE, WILLIAM FRANCIS.....Aberdeen, N. C.

Class Baseball (1, 2, 3); Class Basket-Ball (3); Kappa Alpha.

PETTY, DWIGHT ALTON.....Pittsboro, N. C.

Columbian Literary Society; Trinity Park School Club; Y. M. C. A.

POOLE, CLIFTON ADDISON.....Jackson Springs, N. C.

Freshman, Sophomore Honors; Sophomore Debate; Commencement Marshal (1); Class Vice-President (3); Columbian Literary Society, Corresponding Secretary (1), Clerk of Tribunal (2), Censor (3); Class Relay (1); Historical Society; Physics Club; Y. M. C. A.; "9019"; Alpha Zeta Phi.

PRICE, ROBERT MACCALLUM.....Kernersville, N. C.

Mount Pleasant Collegiate Institute (1); Freshman Honors; Class Track (1, 3); Varsity Track (1); Historical Society; Ministerial Band; Columbian Literary Society, Executive Committee; Classical Club.

PRIDGEN, WILTON HENRY.....Elm City, N. C.

Columbian Literary Society; Vice-President Wake County Club; Botanical Club; Y. M. C. A.

PRITCHARD, MYRLE.....Durham, N. C.

Athena Literary Society, Chaplain (2); Durham High School Club; Parthenon Club.

READE, EVELYN CANDACE.....Durham, N. C.

Freshman, Sophomore Honors; Sophomore, Junior Scholarships; Durham High School Club; Athena Literary Society; Parthenon Club; Eko-L.

RICHMOND, ISAAC SHIRLEY.....Inez, Ky.

Hesperian Literary Society, Chaplain; Ministerial Band; Chairman Social Service Committee, Y. M. C. A. (3).

ROGERS, LUCY CORNELIA.....Durham, N. C.

Athena Literary Society; Durham High School Club; Zeta Tau Alpha.

SAMPLE, PAUL LINDSAY.....Elizabeth City, N. C.

Freshman Honors; Columbia Literary Society, Marshal (2), Corresponding Secretary (2), Recording Secretary (3), Executive Committee (3); Commencement Marshal (2); Historical Society; Classical Club; Science Club; Assistant Manager "Chronicle" (2, 3); "Chanticleer" Board (3); Assistant to the Librarian (2, 3); Sandfiddlers' Club; Y. M. C. A.; "9019"; Alpha Zeta Phi.

SANDERS, ROBERT WEBB.....Smithfield, N. C.

Columbian Literary Society; Historical Society.

SASSER, JUNIA ELIZABETH.....Durham, N. C.

Durham High School Club.

SAULS, JESSE WHITLEY.....Kenly, N. C.

Hesperian Literary Society; Science Club; Y. M. C. A.; Pi Mu Kappa; Sigma Phi Epsilon.

SAUNDERS, DONALD EUGENE.....Durham, N. C.

Columbian Literary Society; Class Track (1, 2, 3); Varsity Track (1, 2, 3); Class Basket-Ball (3); Trinity Park School Club; Y. M. C. A.

SMITH, JOSEPH EDWARD.....Durham, N. C.

Freshman, Sophomore Honors; Hesperian Literary Society; Durham High School Club; Physics Club; "9019."

SPANGLER, GEORGE ELLIS.....Humboldt, Tenn.

Hesperian Literary Society; Tennessee Club; Physics Club; Y. M. C. A.

SPIVEY, EGBERT MILTON.....Farmville, N. C.

Columbian Literary Society, Secretary; Junior Oratorical Contest; Vice-President Trinity Park School Club; Assistant Manager "Archive"; Y. M. C. A.

SWAN, HUGH GUION.....Bayboro, N. C.

Class Baseball (1, 2); Class Basket-Ball (1, 2), Captain (2); Varsity Basket-Ball (2, 3); Sandfiddlers' Club; "T" Club; "Chanticleer" Board (3); Y. M. C. A.; Tombs; Pi Kappa Alpha.

TEETER, M. F.....Mount Pleasant, N. C.

Weaver College (1, 2); Weaver College Club; Rutherford College Club; Class Relay (3); Columbian Literary Society; Y. M. C. A.

THOMPSON, EARL MCCRARY.....Weldon, N. C.

Hesperian Literary Society; Sandfiddlers' Club; Vice-President Wilmington Club; Class Basket-Ball (3); Varsity Track (2); "T" Club; Tombs; Sigma Chi.

TIMBERLAKE, WALTER CARR.....Durham, N. C.

Hesperian Literary Society; Durham High School Club; Class Basket-Ball (3).

TOWE, KENNETH CRAWFORD.....Roanoke Rapids, N. C.

Freshman, Sophomore Honors; Sophomore Scholarship; Commencement Marshal (2); "Chronicle" Staff (2), Associate Editor (3); "Chanticleer" Staff (2), Associate Editor (3); Science Club; Quill Club; Recording Secretary Greater Trinity Club (3); Assistant at Book Room (2, 3); Hesperian Literary Society, Executive Committee (2); Assistant Athletic Manager (1); Y. M. C. A.; Tombs; "9019"; Sigma Upsilon; Kappa Alpha.

TYREE, JAMES LEE.....Durham, N. C.

Durham High School Club; Y. M. C. A.

UMSTEAD, KATE GOODMAN.....Durham, N. C.

Freshman, Sophomore Honors; Athena Literary Society, Censor (2), Secretary (3); Durham High School Club; Parthenon Club; Eko-L.

WHITENER, JOSEPH BENJAMIN.....Sherrill's Ford, N. C.

Freshman, Sophomore Honors; Class Baseball (1, 2, 3); Varsity Baseball Squad (1, 2); Class Basket-Ball (3); Class Tennis (1, 3), Captain (3); Classical Club; Y. M. C. A.; "9019."

WIGGINS, REYNOLD CONNOR.....Denmark, S. C.

College of Charleston (1); Hesperian Literary Society, Executive Committee (2), Chairman (3); Historical Society; South Carolina Club; Commencement Marshal (2); Class Baseball (3); "Chanticleer" Board (3); Pan-Hellenic Council (3); Pi Kappa Phi.

WILKERSON, MINNIE GERTRUDE.....Durham, N. C.

Durham High School Club.

WOODLIEF, NEEDHAM GULLEY.....Cary, N. C.

Wake County Club; Y. M. C. A.

YARBOROUGH, FRANK RAY.....Cary, N. C.

Freshman, Sophomore Honors; Wake County Club; Classical Club; Botanical Club; Science Club; Assistant in Biology; "9019"; Pi Mu Kappa.

ZACHARY, LAWRENCE PUGH.....Cooleemee, N. C.

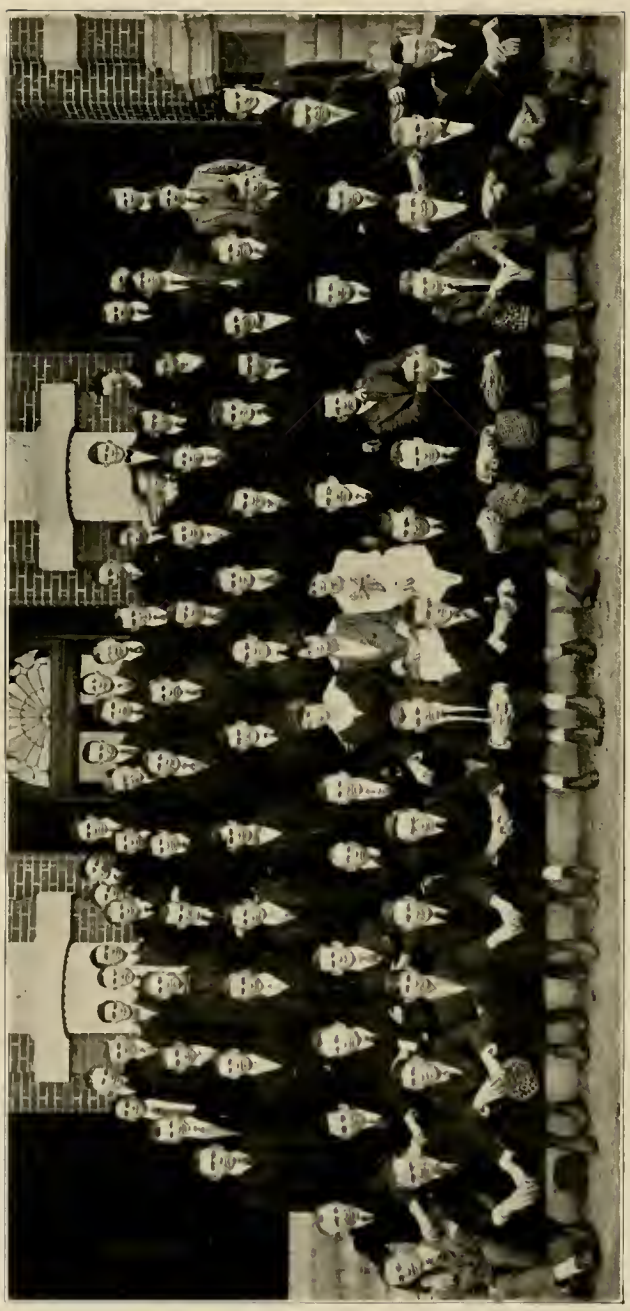

SOPHOMORE CLASS

SOPHOMORE CLASS

✢

OFFICERS

C. W. Toms, Jr. ..... *President*

A. J. Hobbs, Jr. ..... *Vice-President*

Vera Wiggins ..... *Secretary*

W. B. McCutcheon ..... *Treasurer*

D. H. C. Beal ..... *Representative on Athletic Council*

✢

ROLL

Aiken, Leonora Marshall ..... Durham, N. C.

Aldridge, Fred Cutler ..... West Durham, N. C.

Alexander, Clark Conrade ..... Martin, Tenn.

Allen, Inez ..... Durham, N. C.

Andrews, Alva E. ..... Mount Olive, N. C.

Barbour, Samuel Hilliard ..... West Asheville, N. C.

Beal, Daniel Hilary Clayton ..... Asheville, N. C.

Beavers, Annie Lou ..... Durham, N. C.

Blackley, Julian Edward ..... Durham, N. C.

Boyd, Robert J., Jr. ..... Charlotte, N. C.

Brady, Minnie ..... Durham, N. C.

Bradley, Oscar Tufts ..... Rutherford, N. C.

Bradshaw, Robert Wallace ..... Raleigh, N. C.

Braudwell, Leslie Jarrett ..... Wendell, N. C.

Brown, Clyde Russell ..... Potecasi, N. C.

Bullard, Ruth Louise ..... West Durham, N. C.

Calfee, John Frank ..... Delton, Va.

Cannon, Richard Mason ..... Blackstone, Va.

Carver, Arthur Lee ..... Rougemont, N. C.

Carver, Julia Elizabeth ..... Rougemont, N. C.

Caveness, Hugh Lynn ..... Coleridge, N. C.

Cherry, William Hix ..... Moravian Falls, N. C.

Christian, Dennis Cole ..... Durham, N. C.

Cooper, Claude Bryant ..... Wilmington, N. C.

Corpening, Sherrill Gaither ..... Brevard, N. C.

Craft, Eugene Charles ..... Wilmington, N. C.

Crane, Marvin Olmstead ..... Newnan, Ga.

Davis, James Watson ..... Wilson, N. C.

Douglas, Clarence DeWitt ..... Rusk, N. C.

Edens, Carl Carprew ..... Rowland, N. C.

Edgerton, H. Yates ..... Kenly, N. C.

Elliott, G. B. ..... Durham, N. C.

Erwin, Eleanor ..... West Durham, N. C.

Fallon, Janie Gertrude ..... Durham, N. C.

Fischer, Charles Jennings ..... Millersburg, Ky.

Fussell, Paul DeLeon ..... Rose Hill, N. C.

Hambrick, Robert Theodore ..... Roxboro, N. C.

Hanchey, William Ransom ..... Wallace, N. C.

Harper, Arita ..... Durham, N. C.

Harrell, Henry Allen ..... Gates, N. C.

Heflin, Lewis McCraw ..... Durham, N. C.

Herring, Darius B. ..... Lumberton, N. C.

Hessee, James Lee ..... Durham, N. C.

Hix, Imogen Dorcas ..... West Durham, N. C.

Hobbs, Andrew Jarvis, Jr. ..... Corapeake, N. C.

Hoffman, Harmon Leslie ..... Cottage Grove, Tenn.

Howard, William Edmund ..... Richlands, N. C.

Humble, Myrtie Hall ..... Kinston, N. C.

Hyatt, William Dougherty ..... Waynesville, N. C.

Jarrett, J. Buford M. ..... Cliffside, N. C.

Jenkins, Arthur Clyde ..... Vidalia, Ga.

Jenkins, Bruce Stanley ..... Durham, N. C.

Jenkins, William Carlyle ..... Durham, N. C.

Jones, Henry Hunter ..... Durham, N. C.

Jones, Robert Rives ..... Walnut Cove, N. C.

Joyner, Rhoderick Suggs ..... Farmville, N. C.

Kindley, Kenneth J. ..... Mount Pleasant, N. C.

King, Liell Colvin ..... Raleigh, N. C.

Lambe, Dwight Wilson ..... Siler City, N. C.

Lane, Martin Edgar ..... Fountain, N. C.

Latta, Mary ..... Durham, N. C.

Lee, Thomas Newton ..... Monroe, N. C.

Lemons, W. DeWitt ..... Stoneville, N. C.

Leonard, Lloyd Keith ..... Reidsville, S. C.

Lewter, Florine ..... Durham, N. C.

Loftin, William Avery ..... Mount Olive, N. C.

McCullen, Jesse Black ..... Durham, N. C.

McCutcheon, William Benson ..... Rougemont, N. C.

McGregor, Elbert Herndon ..... Laurinburg, N. C.

McLemore, Ernest E. ..... Columbia, Tenn.

McMullan, Philip Sidney ..... Columbia, N. C.

McNeely, L. H. ..... Morganton, N. C.

Mallard, John Collins, Jr. ..... Rose Hill, N. C.

Matton, Lawrence Case ..... High Point, N. C.

Merritt, Zeran Lewis ..... Bolton, N. C.

Minshew, Will Rose ..... Eureka, N. C.

Montgomery, Clara Estelle ..... Graham, N. C.

Moore, Victor Bailey ..... Durham, N. C.

Murray, Ethel Marsh ..... Durham, N. C.

Newman, Harris Phillip ..... Wilmington, N. C.

Nichols, Charles Leslie ..... Brevard, N. C.

Oliver, Claude Bernard ..... Marietta, N. C.

Ormond, Wilbur Cuninggim ..... Snow Hill, N. C.

Oslin, George Pou ..... West Point, Ga.

Peeler, Douglas Hezekiah ..... Casar, N. C.

Peeples, Paul A. ..... Bluffton, S. C.

Pickard, Lillian Sibyl ..... West Durham, N. C.

Powell, Gilbert Edgerton ..... Durham, N. C.

Ray, Bonner ..... Waynesville, N. C.

Reade, Nellie Grace ..... Durham, N. C.

Roberts, Albert Osborne ..... Durham, N. C.

Rogers, John Wesley ..... Durham, N. C.

Rothrock, Aubrey Atwood ..... Thomasville, N. C.

Sasser, Louis Leonidas ..... Durham, N. C.

Satterfield, George Howard ..... Durham, N. C.

Scarboro, Frank Leslie ..... Mount Gilead, N. C.

Self, Julia Ellyson ..... Martinsville, Va.

Shaver, Isaac Leroy ..... Richfield, N. C.

Smathers, Ray Kenneth ..... Canton, N. C.

Smith, Janet ..... East Durham, N. C.

Smith, Whitman Erskine ..... Albemarle, N. C.

Stackhouse, Amos ..... Stackhouse, N. C.

Stackhouse, Ernest ..... Stackhouse, N. C.

Stone, Selden Earl ..... Asheville, N. C.

Taft, Marshall Daniel ..... Mount Gilead, N. C.

Thomas, James Allan ..... Charlotte, N. C.

Thompson, William Avery ..... Hallsboro, N. C.

Toms, Clinton White, Jr. ..... Durham, N. C.

Turner, Reginald ..... Monbo, N. C.

Wannamaker, Francis Marion ..... St. Matthews, S. C.

Wannamaker, Thomas Marion ..... Orangeburg, S. C.

Ward, Martha Stroud ..... Durham, N. C.

Weeks, John X. ..... Orangeburg, S. C.

Wiggins, Vera Myrtle ..... Denmark, S. C.

Wrenn, Earl Reid ..... Siler City, N. C.

Wynne, George Baker ..... Enfield, N. C.

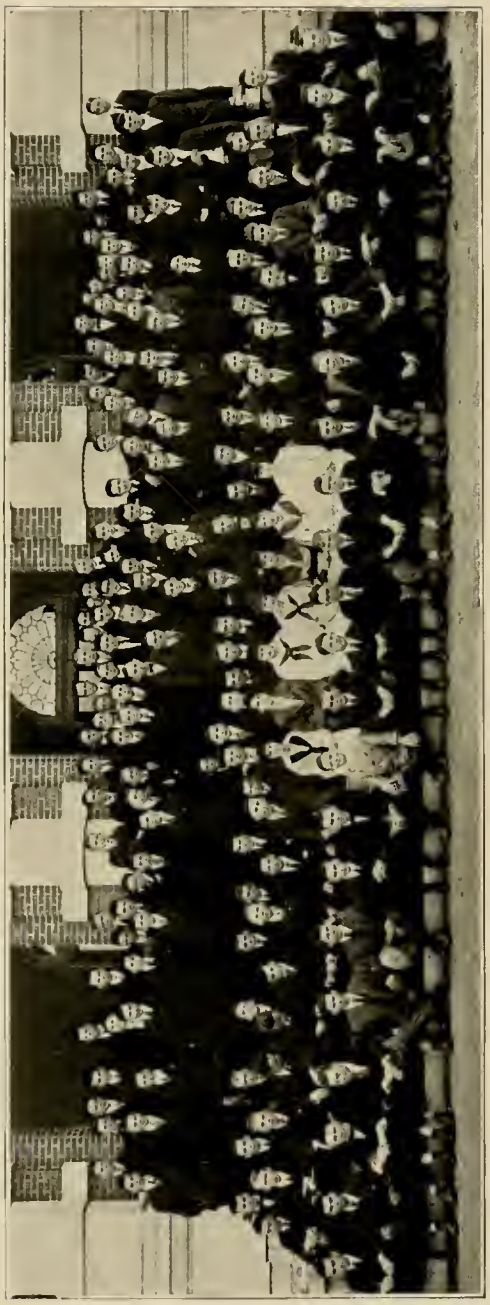

FRESHMAN CLASS

FRESHMAN CLASS

Adams, H. H.
Agner, E. J.
Ashley, C. P.
Bailey, H. D.
Bain, Edith
Barker, Franklin
Barnes, A. S., Jr.
Barnes, J. T.
Barrow, B. H., Jr.
Barrow, R. C.
Bass, T. D.
Blades, C. C.
Boone, Robert H.
Boone, W. W.
Bowling, W. J.
Braswell, M. A.
Brim, K. M.
Britt, R. P.
Brower, R. F.
Bruce, S. C.
Brushingham, J. N.
Bundy, C. W.
Burch, Wayne
Burrus, J. W.
Caffee, C. M.
Cameron, Margaret
Carpenter, Jesse T.
Carr, O. B.
Carr, Vera Gladys
Carson, S. T., Jr.
Cavenaugh, Ernest D.
Chaffin, Stacy H.
Chambers, G. C.
Chambers, Martin
Chappell, Frank A.
Christian, Nannie Ruth
Churchill, Mamie Ruth
Clayton, J. W.
Claywell, Laura C.
Clegg, E. R.
Clements, E. S.
Cooper, L. E.
Council, K. K.
Crane, J. F.
Crawford, W. J.
Credle, E. S., Jr.
Crumpacker, Louise
Crutchfield, Esker E.
Daniel, G. B.
Dave, Joe
Davis, C. B.
Davis, Emma E.
Davis, F. W.
Davis, Sallie Lou
Dickens, J. F.
Dickson, R. E. L.
Donnelly, G. L.
Doss, G. H.
Douglas, Marvin
Duncan, Exie D.
DuRant, F. O.
Edwards, Fred Lee
Elkins, L. S.
Ellis, O. H.
Eskridge, C. C.
Evans, W. N.
Falls, L. B.
Ferrell, Mary Agnes
Floyd, Elizabeth

Folse, W. L.

Fowler, Newell

Gaither, J. R.

Gilbreath, J. E.

Giles, R. T.

Glass, J. D.

Gooch, Diaz

Graham, J. B.

Grigg, Claud

Groome, R. G.

Hackney, C. W.

Hale, E. S.

Hargis, H. W., Jr.

Harris, W. B.

Harrison, E. T.

Harrison, J. H., Jr.

Hartsell, Grizzelle

Hays, J. W., Jr.

Hicks, L. D.

Higgins, T. F.

Hill, D. W.

Hix, A. B.

Holcomb, W. H.

Holden, Rothachilds

Holmes, Ida C.

Hooper, G. L.

Hornaday, J. M., Jr.

Houser, E. A.

Hufham, P. G.

Hurst, H. M.

Ingram, O. D.

Isley, Maud Celeste

Ivey, George M.

Jeffries, M. H.

Jenkins, B. S.

Johnson, C. W.

Johnston, R. L.

Jones, E. P.

Kelly, Susie

Kindley, K. J.

King, J. A.

Kirton, J. F.

Kluttz, Ruth E.

Knight, T. W.

Laprade, G. S.

Leathers, Vertie

Lee, S. H.

Lewis, H. B.

Lewis, J. D.

Lilley, R. C.

Lindsey, Louise C.

Livingstone, M. D.

Loftin, Emily

Loftin, M. B.

Long, F. A.

Long, H. M.

Love, W. E.

McArthur, G. T.

McDonald, Monnie

McWhorter, Z. D., Jr.

Maddin, J. K.

Manning, G. D.

Marks, W. L.

Marsh, Ada J.

Martin, O. E.

Maxwell, Nancy

Merritt, Alderman

Mims, Mary R.

Moore, J. H.

Moore, P. C.

Motsinger, Carl

Murphy, W. E., Jr.

Newberry, W. H., Jr.
Newcomb, A. P., Jr.
Newton, E. T.
Newton, L. D.
Nichols, Margaret Clair
Nichols, Mary Lukie
Noell, Lizzie R.
Norton, J. W. R.
Ormond, H. L.
Page, A. M.
Parker, H. R.
Parker, Wixie E.
Phillips, W. P., Jr.
Pickard, Ethel
Poe, C. C.
Poe, W. D.
Powell, W. E.
Price, F. H.
Price, Gladys V.
Proctor, J. H.
Reaves, E. L.
Reavis, B. C.
Richardson, O. L.
Rigsbee, Mary
Rogers, P. M.
Rollins, W. A.
Royster, Lafon
Russell, Marguerite M.
Saunders, L. W.
Scott, Benajah, Jr.
Sexton, Stella
Shaw, Buren
Shuman, Florence L.
Shuman, L. A.
Simmons, W. D., Jr.
Sizemore, Lillian G.
Smith, Earl D.
Smith, L. L.
Smith, L. W.
Smoot, J. C., Jr.
Spikes, N. O.
Spivey, L. W.
Stacy, T. W., Jr.
Starling, G. B., Jr.
Stepp, Rosalie E.
Stevens, E. A., Jr.
Streetman, J. W., Jr.
Sullivan, G. W.
Tanaka, Isawo
Taylor, Wesley
Teague, C. H.
Teague, N. C.
Templeton, R. B.
Thomas, T. P.
Thompson, M. C.
Thornton, R. L.
Tomlin, P. C.
Toms, E. S.
Towe, W. T.
Turner, Dent
Ulrich, Bernice
Vaughn, W. N.
Vestal, T. F.
Waddill, P. H.
Warren, B. P.
West, Eunice H.
Whitaker, P. F.
White, N. M.
Whiteside, W. T., Jr.
Wilder, Eunice
Wilkerson, N. F.
Williams, R. S.
Wilson, J. H.
Witt, D. L.
Wood, L. F.
Wyche, R. P.
Yokeley, J. W.

DEPARTMENT
II
ATHLETICS

TRINITY
'19

Varsity Baseball Team, 1916

THE BASEBALL TEAM

OFFICERS

A. G. FLYTHE	Captain
G. F. MAYES	Manager
FRANK MANUSH	Coach

PERSONNEL

D. H. C. BEAL (T)	First Base	A. G. FLYTHE (T)	Left Field
C. G. FALLS	Second Base	G. N. EARNHARDT (T)	Pitcher
H. G. LOVE (T)	Shortstop	W. H. POWELL (T)	Pitcher
J. O. DURHAM (T)	Third Base	P. H. MASON	Pitcher
W. H. LEFLER (T)	Catcher	D. W. LAMBE	Pitcher
J. R. RONE (T)	Right Field	B. F. FEW (T)	Utility
W. H. LANGLEY (T)	Center Field	L. E. GRAHAM	Utility

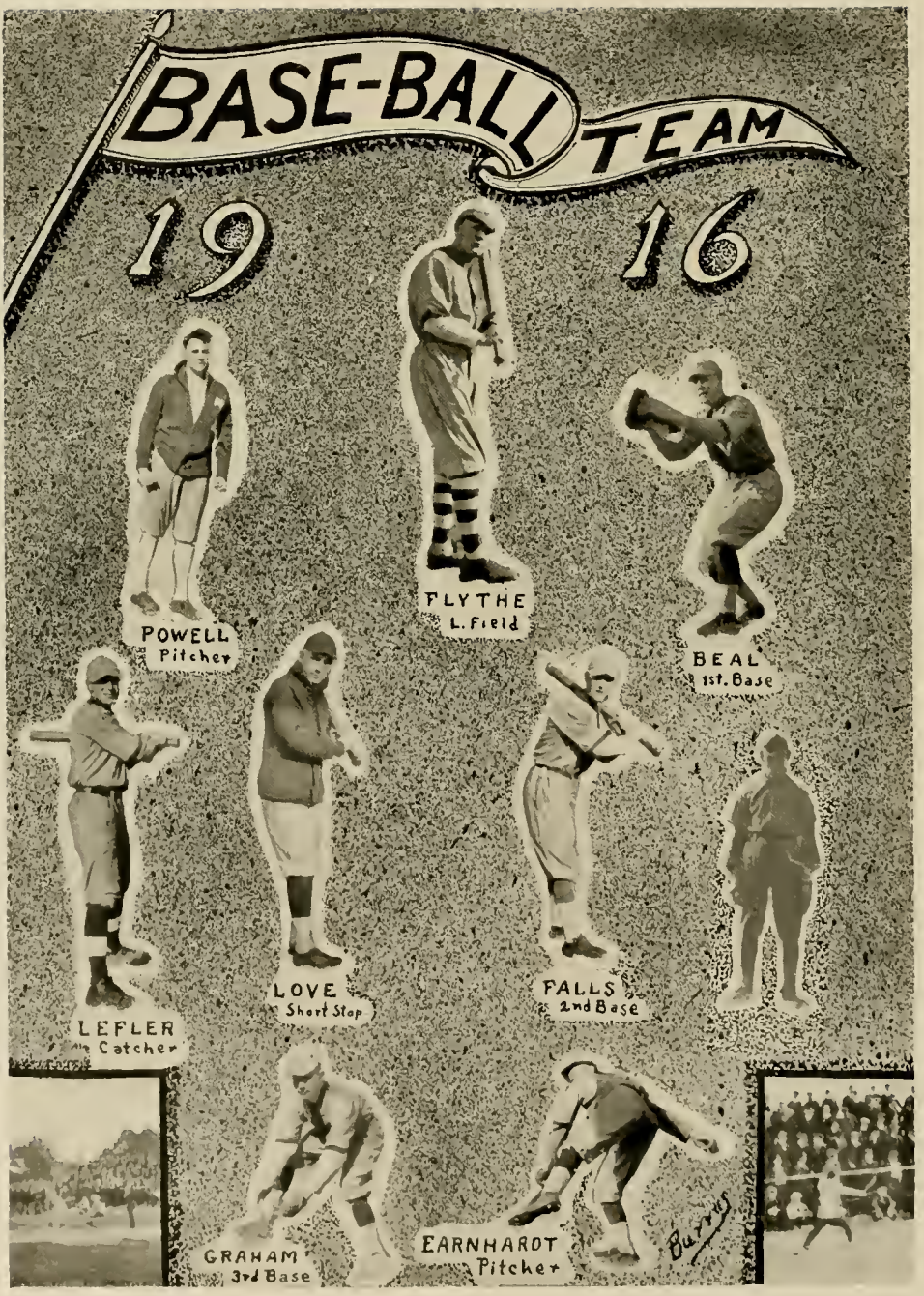
BASE-BALL TEAM
1916
POWELL
Pitcher
FLYTHE
L. Field
BEAL
1st. Base
LEFLER
Catcher
LOVE
Short Stop
FALLS
2nd Base
GRAHAM
3rd Base
EARNHARDT
Pitcher

THE BASEBALL SEASON

WITH Coach "Crip" West's call, on February 8, for baseball candidates, a squad of fifty reported on the Old Hanes Athletic Field, the new field being in such condition that it could not be played upon. Of this large squad there were seven letter men—Captain Durham, Earnhardt, Few, Flythe, Love, Rone, and Powell. After several weeks of hard, steady practice, Coach West, from the wealth of new material, chose "Dago" Lefler for the backstop position, "Bony" Beal to look after the initial sack, "Goat" Falls to guard the keystone bag, placed "Bill" Langley in center field, and shifted "Yannigan" Rone to an outfield position. Barnhardt, Powell, Mason, and Lambe composed the Varsity pitching staff.

In pre-season practice, this team showed up unusually well. Every man hit the ball, fielded his position in fine fashion, and appeared to have plenty of the old "fight" and "pep." Taken all in all, the team appeared to be the best that had represented Trinity since the days of "Bob" Gantt. Coach West and the student-body expected great things of the team. They were confident that Trinity would win a great majority of the games included in the unusually hard Nineteen-Sixteen schedule, which provided for seven games with Georgia and South Carolina colleges instead of the usual Virginia trip. Hope that Trinity might even win the South Atlantic championship prevailed on the campus.

The pre-season games with the Durham Bulls and the Baltimore Orioles only strengthened this spirit of confidence in the ability of the team. On March 30 came the first regular game of the season, with the old rival, Wake Forest. Timely hitting by Beal and Love enabled the Methodists to nose out a 4-3 victory. Lefler, besides scoring two of Trinity's four runs, caught a beautiful game. Captain Durham played a spectacular game at third base. William and Mary was the next victim to fall before the Trinity nine, the Virginians being overwhelmed on April 4, 10 to 2. Lefler, Beal, Love, Flythe, Langley, Rone, and Powell showed up unusually well for the locals. Then, on April 8, came the first jolt of the season. A return game with Wake Forest on their own territory resulted in a 9-9 tie. George Earnhardt held the Baptists at his mercy for seven innings—but one man reached first, eleven were struck out, and the whole Trinity team played errorless ball. In the meantime, the offense managed to pile up nine runs, and had apparently sewed up the game. But the break came in the eighth inning. Whether it was due to a reaction of the weird one-sidedness of the game, to the strain upon the nerves of the players as a result of the harrowing treatment accorded them by the local rooters, or to a really tremendous rally by the Baptists, can not be said; it was probably due to all three circumstances. In any event, the Trinity pitchers became as powerless to stem the tide as had been the opposing players previously. Earnhardt, Mason, and Lambe all had to be withdrawn. Powell finally stopped the scoring, but the work had been done, the score was tied, and remained that way until darkness forced a halt in play at the end of the twelfth inning. In this game Langley and Lefler continued their phenomenal playing at center and behind the bat; and Langley, Love, Flythe, and Beal proved formidable wielders of the stick. The defeat of the strong Virginia Polytechnic Institute team, South Atlantic champions of the previous year, by the score of 7 to 5, two days later, on the home grounds, gave Trinity hopes a mighty shove upward. The excellent twirling of Earnhardt, a running catch by Rone in the third inning, and a shoestring stab by Langley in the eighth frame, were the features of the game. The heavy and timely hitting of Beal and Love contributed much to Trinity's victory.

The team then left on a three days' western trip, which called for two games with Davidson and one with Guilford. In the first Davidson game, played at Hickory, April 13, Trinity came out at the big end, with a 4 to 2 score. The game took the form of a pitchers' battle between Earnhardt and Lawson. The local twirler, with only three hits chalked up against him, got decidedly the better of the argument. Flythe's sensational one-handed catch of a long fly in the ninth was the outstanding play of the game. The Presbyterians reaped revenge the following day, in a farcical, uninteresting game, played on their grounds, where they defeated the Methodists 18 to 10. Twenty-eight runs, twenty-four hits, and eleven errors in eight and one-half innings, lasting two hours and twenty minutes, best describes the game. Too much Zachary spelled a 2 to 1 defeat for the locals at the hands of Guilford, the game being played at Spencer. Flythe and Captain Durham played excellent ball for the locals. The next game of the season was played April 17, with the strong A. and M. team, in Raleigh. Weathers' excellent pitching, and timely hitting by the Aggies, caused Trinity to go down in defeat to the tune of 4 to 0. The mound-work of Bennett, and the fielding of Langley, were the features of the game for the Methodists. Love and Earnhardt were the only Trinity batters who were able to garner safe hits off the big Tech. southpaw.

Then the hoodoo came into our midst. The team lost its pep and fight, everything went wrong, and luck never broke in the right direction. With all the ginger taken out of the team, things went from bad to worse. On April 20, Guilford, with Zachary again in the box, triumphed over Trinity on New Hanes Field, 9 to 4. Two days later, A. and M. gained a 5 to 1 victory on the home grounds, Weathers again proving too much for the locals. The University of Georgia next came to Durham for two games,

April 24 and 25. In the first game, played at the League Park, Easter Monday, the Crackers secured a 5 to 1 victory. Earnhardt and Lefler featured for Trinity. The second game, played on the New Hanes Field, resulted in a 6-6 tie. Trinity, altho at times showing a flash of the old pep and fight that encouraged loyal supporters, was never able to produce the sole tally which meant victory. The feature of the game was the pitching of Earnhardt who, altho he had worked the preceding day, went in as a relief pitcher at the end of the seventh. He pitched the remainder of the thirteen-inning game, allowing but one single, and striking out six men. Whatever hopes Trinity supporters had for a comeback were blasted the very next day, when Davidson shut out the locals 7 to 0. "P." Mason pitched excellent ball, but six costly errors by his team-mates sealed his doom, and caused the loss of the game. Clemson College was the next conqueror before whom Trinity fell, the South Carolina Aggies defeating the locals 16 to 6. On the next day, however, the Trinity team staged a real comeback. On the night before, the student-body held an enthusiastic mass meeting around the flagpole, demanded speeches from Coach West and various members of the team, gave numerous yells and cheers, and finally burned the jinx in a huge bonfire. The result was that our players went into the game Friday with the determination to win; and win they did, 5 to 4. Langley and Love with their stickwork, and Flythe with his sensational fielding, figured prominently in the victory. Once again the hopes of Trinity supporters revived; they renewed their confidence in the team, and looked forward to several victories on the approaching Southern trip. Then the worst luck of all happened. "Dago" Lefler, the mainstay behind the bat, and whose stellar work had figured in practically every Trinity victory, split two fingers in a practice game with the Durham Bulls, and was forced to keep out of the game for the rest of the season.

It was, therefore, with a crippled team and shifted line-up that Coach West and Manager Ferrell led the team into Georgia. The trip was one great disaster for Trinity. Piling up numerous errors in every game, displaying no teamwork, with all their fighting spirit gone, and with a changed line-up every day, they lost seven straight games. On May 3 and 4, two games went to the University of Georgia, by scores of 10 to 1 and 7 to 1. Georgia Tech, at Atlanta, claimed the next two victories—14 to 3 and 5 to 0. Clemson mopped up in two games—3 to 0 and 13 to 3. The last game of the trip was played with Furman, at Greenville, S. C., and resulted in a 7 to 0 defeat for Trinity. The Trinity team played the best game here of the entire Southern trip, and really deserved to win. They maintained a three-run lead until the eight inning, when five hits gave Furman the four runs needed to win the game. Rone caught an unusually good game, and Beal, Few, Flythe, Earnhardt, and Langley, with their heavy stickwork, were largely responsible for Trinity's six tallies.

After returning from the Southern trip, the season was concluded with two games, May 12 and 13, with Washington and Lee, on the home grounds. The superb mound work of George Earnhardt enabled Trinity to come out victorious, 6 to 2, in the first game. The whole Trinity team played errorless ball. Edens, at first base, and Carver, in right field, appeared in the Trinity line-up for the first time. The former got a single, and the latter a double, and both showed up well in the field. Rone and Love also played a good game for Trinity. Washington and Lee secured revenge in the second game, by annexing an 8 to 1 victory. Besides twirling a masterful game for the visitors, Pierotti knocked the ball over the right field wall of the New Hanes Field, a feat never before accomplished by a college player.

This game concluded the season—the most disastrous season that Trinity had seen for many years. Six victories, two ties, and sixteen defeats tell the tale. With abundance of excellent material on hand, and brilliant chances for a more successful season, everything went wrong. Luck always broke in the wrong direction. The team became discouraged, slumped in their batting, and grew listless in their fielding. Then a bungled hand put Lefler out of the game, and thus necessitated continuous shifting of the line-up; all these things contributed to the unbroken string of defeats. Trinity supporters can only hope for sweet revenge in the Nineteen-Seventeen season. With seven letter men, and some excellent new material on hand this year, it seems probable that these hopes will be fulfilled.

THE NINETEEN-SIXTEEN SCHEDULE

March 30	Wake Forest, at Trinity
April 4	William and Mary, at Trinity
April 8	Wake Forest, at Wake Forest
April 10	Virginia Polytechnic Institute, at Trinity
April 13	Davidson, at Hickory
April 14	Davidson, at Davidson
April 15	Guilford, at Spencer
April 17	A. and M., at Raleigh
April 20	Guilford, at Trinity
April 22	A. and M., at Trinity
April 24 and 25	University of Georgia, at Trinity
April 26	Davidson, at Trinity
April 27 and 28	Clemson, at Trinity
May 3 and 4	University of Georgia, at Athens
May 5 and 6	Georgia Tech, at Atlanta
May 8 and 9	Clemson, at Clemson
May 10	Furman, at Greenville
May 12 and 13	Washington and Lee, at Trinity

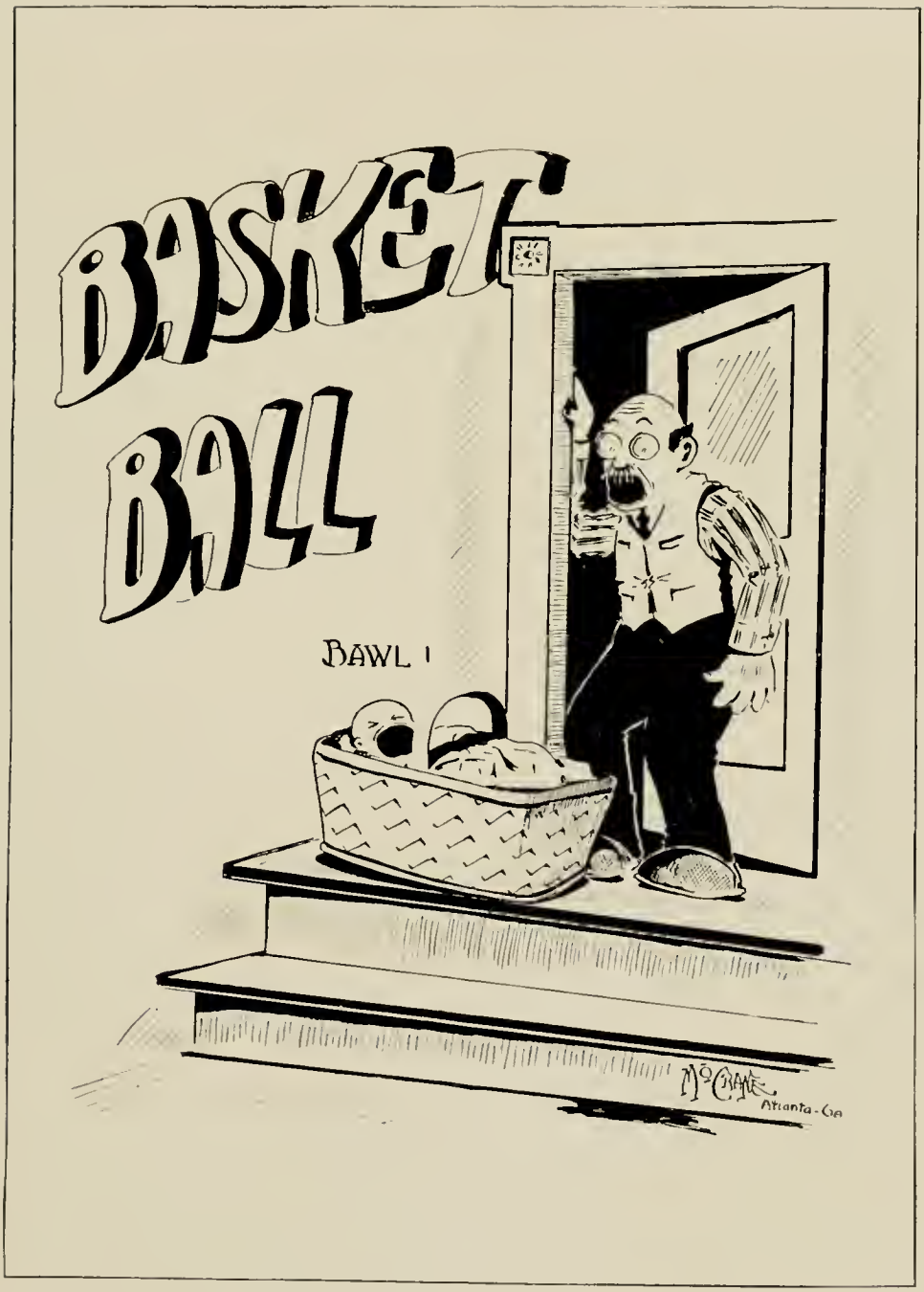
BASKET BALL
BAWL !
McCRANE
Atlanta-Ga

Varsity Basket-Ball Team, 1917

BASKET-BALL

✣

MANAGER SMITH

To MANAGER "JIM" SMITH must go much of the credit for the successful nineteen-seventeen season. He it was who bore the brunt of the financial trouble and mental worry for the team. The wonderful financial success, and the numerous victories, testify to thoro, ceaseless work and a carefully arranged schedule. A successful and efficient manager is the stamp of approval placed by the whole season upon "JIM."

✣

CAPTAIN MARTIN

To be captain of a college team two consecutive years, and at the same time to be pilot of the All-State team is an honor that falls to very few men. Just this honor has fallen to CAPT. "HIP" MARTIN, of the Nineteen-Seventeen State Championship Quintet. As Captain and Guard, "HIP" was largely responsible for the success of this year's five. His fast consistent playing produced many goals for the Methodists, and made him the terror of every Forward in these parts.

✣

COACH DOAK

A State Championship team the very first year he had charge of the squad was what COACH "CHICK"-DOAK turned out this year. Probably to him more than to any other one man is the credit for the highly successful nineteen-seventeen season due. Coming to Trinity from Carolina in the early fall, he at once made himself exceedingly popular on the campus, and by his practical and efficient coaching turned out the most formidable quint that has ever represented this institution.

Smith – Manager

Martin – Captain

Doak – Coach

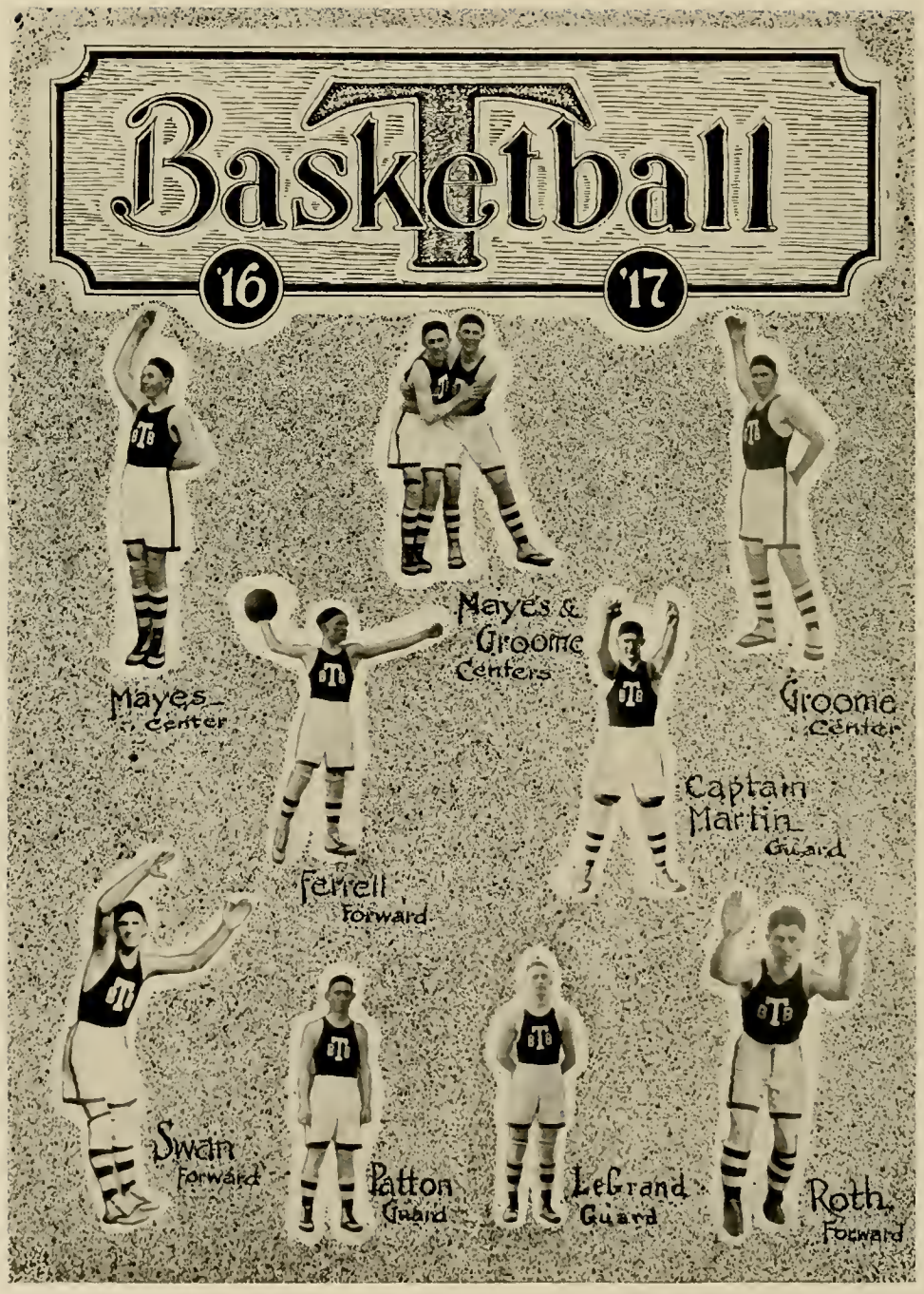
Basketball
'16
'17
Mayes
Center
Mayes &
Groome
Centers
Groome
Center
Ferrell
Forward
Captain
Martin
Guard
Swain
Forward
Patton
Guard
LeGrand
Guard
Roth
Forward

THE 1917 SEASON

UNDISPUTED State Champions, with the laudable record of twenty victories out of twenty-four games, briefly sums up the outcome of the nineteen-seventeen Basket-Ball season—the most remarkably successful that a Trinity quint has ever had. For the first time in the history of the institution, the Methodist five, under the pilotage of Coach "Chick" Doak, Capt. "Hip" Martin, and Manager "Jim" Smith, returned from the Virginia trip with a string of victories to its credit. Virginia Military Institute, Staunton Military Academy, Virginia, and Georgetown bowed before the irresistible onslaught of the Trinitians. Washington and Lee and Catholic managed to squeeze two-point triumphs out of their frays with the local team. To the State teams, Trinity lost but one game during the entire season—a hard-fought 16-14 game to A. and M., on the Techs' own floor. Such a wonderful record surprised even the Methodists' most ardent supporters, and gave to the local five an undisputed title to State Championship honors.

To say to whom belongs the most credit for this successful season is an impossible undertaking. Every man on the squad played steady and even brilliant basket-ball; and to the team as a whole must go all the praise. Captain Martin, with 266 points to his credit, was the leading scorer for the quint. Groome, at Center, and Ferrell, at Forward, with 234 and 181 respectively, stood second and third in the number of points scored. The number of points scored, however, is by no means to be used as a standard of judgment; guarding, passing, and floorwork must all be taken into consideration. When one considers all these things, the work of every man stands out prominently. To no one player can the credit for the numerous wins go, but to the whole Varsity team—Captain "Hip" Martin, "Glady" Groome, "Skin" Ferrell, "Dynamite" Mayes, "Duck" Swan, "Panic" Patton, "Monk" LeGrand, and "Johnny" Brushingham—as well as every man on the scrubs, must the real credit for the twenty victories and the State Championship honors be given.

As is the usual run of things at the beginning of a varsity basket-ball season, our team opened its year by encountering the Durham Y. M. C. A. in two match contests. Departing from an annual custom, the Methodist five walked away with first honors in both the contests, the scores being 35 to 13 and 48 to 31. From the display of consistent teamwork on the part of the Trinity boys in these first games, it was rightly judged that the locals were going to make a stupendous drive for gaining a majority of their scheduled games.

On the annual pre-Christmas trip thru Western North Carolina, Trinity sprung a surprise on all North Carolina by emerging from all five games played with easy and decisive victories. The first contest was with the Statesville Club, that very same one which now indisputably claims the State Association Championship; and the Methodists took 58 points and allowed their opponents only 11. The Charlotte Y. M. C. A. team next encountered two successive defeats at the hands of the storming Trinity tossers, the respective counts being 41 to 25 and 37 to 20. Then that sturdy Asheville Y. M. C. A. contingent, which heretofore has always held the Methodists at least to a split in their regularly scheduled brace of annual games, raised her white flag before the attack of the oncoming Trinitians, and gave up both contests—43 to 24 and 31 to 26 being the final scores. The first game of this annual journey ended with a 63-19 victory over the High Point Club.

Churchhill Athletic Club, of Richmond, Va., found a clock-working team when they engaged Trinity down here. They returned to their Virginia home after being overwhelmingly defeated by a 72 to 16 score.

The first of two games with Elon, State Champions of year before last, was played on the Christians' floor, and resulted in a decided triumph for Trinity. The final count stood 33 to 21. The Christians showed an amazing increase in their teamwork when they came down here to play off the second of the contests between the two teams. The Methodists had a hard time garnering even a 33-29 victory.

Wake Forest, last year's Champions, were humbled on the City Auditorium court at Raleigh, in the only game arranged between them and the Methodists. The well-margined score was 39 to 20.

Then the Trinity team apparently became over-confident, and Stetson University, of Florida, by superior all-'round teamwork, broke the long line of victories tucked away by the Trinity quint. The Florida boys carried off a 43-37 victory.

In the very next game, the Methodists showed that they had profited by their recent defeat by Stetson. Davidson, who was gathering together a long string of victories over teams around the State, fell before the Trinity quint on the local court by the score of 32 to 26.

At this juncture of the season, the Trinity squad journeyed to Raleigh, to meet A. and M. in the first of three games scheduled between the two teams. Much interest was centered around this game, for by several successive victories A. and M. had come to have as much claim to the State Championship as Trinity had. The Techs' hope, however, grew almost imperceptibly faint as Trinity walked away with a 32-24 triumph. The Aggies, nevertheless, made a comeback in the second contest, also played in Raleigh, and downed the Methodists by the close score of 16 to 14. This triumph enabled the A. and M. boys to claim a tie with Trinity in the race for State honors. The third and deciding game, which was played at Trinity, was forfeited to the Trinity team by a 2 to 0 count, and thus gave the Methodists the exclusive and undisputed right to the State Championship.

After the first A. and M. game, the Trinity quint took its remarkable trip thru Virginia. On this tour, four out of six games were won, while the other two were lost each by only a two-point margin. The first game was lost to Washington and Lee by the close count of 18 to 20. Then on the following day the Methodists surprised the strong Virginia Military Institute team by downing them on their own floor by a 31-29 score. Staunton Military Academy was next taken in hand by the Methodist quint, the final score being 27 to 24. A precedent was set in Trinity's athletics, when the locals made the University of Virginia yield on her own floor a 37-34 victory. Georgetown University was the next team which the Methodists undid, this battle ending with a 36-24 score in favor of the local quint. The nothern trip ended with the "indoor football game" with Catholic University, the latter winning by the pinching count of 26 to 24.

The Virginia Military Institute quintet was met in the second game of the season between the two teams. The Methodists scalped the Virginians to the tune of 42 to 24.

The real success of the 1917 season, and the genuine ability of the Methodist quintet, is to be valued most truly by the opinions of outsiders, and by the comments of the press. One such testimonial, which clearly shows the brand of basket-ball played by the local five, and serves as a fitting climax to a review of such a successful season, is the following, taken from the "Washington Post":

"Yale, Swarthmore, and City College of New York, visitors in these parts this year, had nothing on the Southerners when it came to shooting and passing. . . . Those who have discounted the ability of the Southern teams to play up to Northern basket-ball standards must retrench."

THE TRACK TEAM

OFFICERS

J. H. Ruff ..... *Captain*
E. C. Few ..... *Manager*
"Bob" Doak ..... *Coach*

✣

PERSONNEL

J. H. Ruff (T*), 220-yard Dash, 100-yard Dash, Running Broad Jump.

C. F. Matton (T*), High Jump, Running Broad Jump, Pole Vault.

M. S. Lewis (T*), Half-Mile.

J. H. Coman (T*), Half-Mile, Shot Put, Hammer.

Joe Osborne (T), Two-Mile Run.

L. E. Graham (T), 100-yard Dash.

J. H. Price (T), High Hurdles, Low Hurdles.

J. W. Hoyle, Jr. (T), High Hurdles, High Jump, Pole Vault.

C. W. Toms, Jr. (T), Low Hurdles.

E. M. Thompson (T), Shot Put, Hammer, Discus.

G. Y. Newton (T), Two-Mile.

C. H. Garriss (T), One-Mile, High Jump.

R. K. Smathers, One-Mile Run.

R. M. Price, One-Mile Run.

B. O. Merritt, 440-yard Dash.

E. C. Few, 440-yard Dash.

W. S. Huntley, 220-yard Dash, Running Broad Jump.

R. W. Giles, Pole Vault.

H. A. Harrell, Shot Put, Discus.

J. R. Armstrong, 220-yard Dash, Discus.

R. F. Tabor, Two-Mile.

✣

RECORDS OF MEETS

April 1, 1916—Trinity	49	A. and M.	76.	At Raleigh.
April 7, 1916—Trinity	71	A. and M.	65.	At Durham.
April 21, 1916—Trinity	81	Davidson	36.	At Durham.

April 26, 1916—Trinity wins third place in State Meet. At Chapel Hill.

VARSITY TRACK SEASON OF 1916

ON account of the cancellation of two dual meets with Wake Forest, the 1916 track season was greatly shortened. In the three meets in which the team engaged, Trinity won two and lost one. After losing the first meet of the season to A. and M. College, by a narrow margin, the series was evened up six days later by the defeat of the Techs on the home track, by a count of 71-55. Davidson was overwhelmingly vanquished, on April 21, by a score of 81-36. Altho Trinity failed to win first or second place in the State meet, on account of misfortunes to Ruff and Matton, it may well be said that she has the second-best team in the State. The showing of the entire team has been very satisfactory. By virtue of scoring the largest number of individual points during the season, the prize offered by Markham-Rogers Company was awarded to C. F. Matton, while a similar prize, offered by Pritchard-Bright Company, was won by J. H. Ruff.

The first meet of the season was held at Raleigh, with A. and M. College, on April 1, Trinity losing by a count of 76-49. Capt. C. F. Matton led in the scoring for Trinity, getting first place in the pole vault and broad jump, for a total of ten points. Price took first place in low hurdles, Osborne in the two-mile run, and Graham in the 100-yard dash. The strength of Jimmie MacDougall, of A. and M., in high hurdles, and in the high jump and weights, however, caused the defeat of the Trinity team by a comparatively close score. The following men won their letters in this meet: J. H. Price, L. E. Graham, and Joe Osborne.

On April 7, a second meet with A. and M., held on the new Hanes Athletic Field, resulted in victory for Trinity by the score of 71-65. No unusual records were established, on account of the drizzling rain which fell thruout the contest. Out of a total of fourteen events, the Trinity team took first honors in nine—the low hurdles, 100-yard dash, 220-yard dash, the half-mile high hurdles, two miles, discus throw, broad jump, and pole vault. J. H. Ruff led in the individual points scored, winning every one of the fifteen possible points. E. M. Thompson was the next highest scorer for Trinity, with a total of eleven points—winning first place in the discus throw, and second place in the hammer throw and shot put. In this meet C. W. Toms, Jr., J. W. Hoyle, Jr., and E. M. Thompson were winners of the "T."

Trinity met the Davidson track team on the home grounds, on April 21, and carried off the contest by a score of 81-36. The visitors were outclassed in practically every event, and presented not a single

MANAGER FEW

CAPTAIN RUFF

individual star. For the Trinity team, Ruff starred with three first places—in the 100-yard dash, 220-yard dash, and broad jump. C. F. Matton and J. H. Price both won two first places, while the other points were variously divided among the different members of the squad. All records made were fairly good, tho there were no exceptional ones, and no new college letters were won.

The last meet of the season in which Trinity took part was the Annual State Track Meet, held on the new Emerson Athletic Field, at Chapel Hill, April 26. The other participants were the University of North Carolina, A. and M. College, and Wake Forest. Before the meet began, a cold, drizzling rain set in, and continued thruout the first few events. The ordinary records which were made may, therefore, be attributed to the inclemency of the weather and the condition of the field. Only one State record was broken. Both C. F. Matton and J. H. Ruff did excellent work for Trinity; the former winning first honors in the broad jump, and the latter capturing first place in the 100-yard dash. Captain Matton would probably have taken first place in the pole vault had he not suffered the misfortune of a sprained muscle in his leg. The strong Carolina team proved too much for the other contestants, and walked away with first place. The Trinity team, with a total of twenty-nine points, came out in third place, with a very creditable showing.

Varsity Track Team, 1916

T
Track

TENNIS

✣ ✣

VARSITY TENNIS TEAM

✣

Singles

P. C. Young
L. C. Larkin } ..... Young

10-8; 6-4

✣ ✣

COLLEGE CHAMPIONSHIP FINALS

✣

Doubles

Seniors
P. C. Young
F. C. Cunningham

Juniors
J. B. Whitener
L. J. Best, Jr.

Sophomores
G. E. Powell
J. B. McCullen

Freshmen
Scott
Starling
Hale

..... { Whitener
Best

4-6; 6-2; 8-6; 6-3; 6-2

✣ ✣

INTERCOLLEGIATE SCHEDULE

University of North Carolina vs. Trinity
P. C. Young, L. C. Larkin, singles and doubles
Score 2-1, University of North Carolina

Randolph-Macon College vs. Trinity
P. C. Young, L. C. Larkin, singles and doubles
Score 3-0, Trinity

University of North Carolina vs. Trinity
P. C. Young, L. C. Larkin, singles and doubles
Score 2-1, University of North Carolina

Elon College vs. Trinity
P. C. Young, L. C. Larkin, singles and doubles
Score 3-0, Trinity

Raleigh Country Club vs. Trinity
P. C. Young, L. C. Larkin, singles and doubles
Score 3-0, Trinity

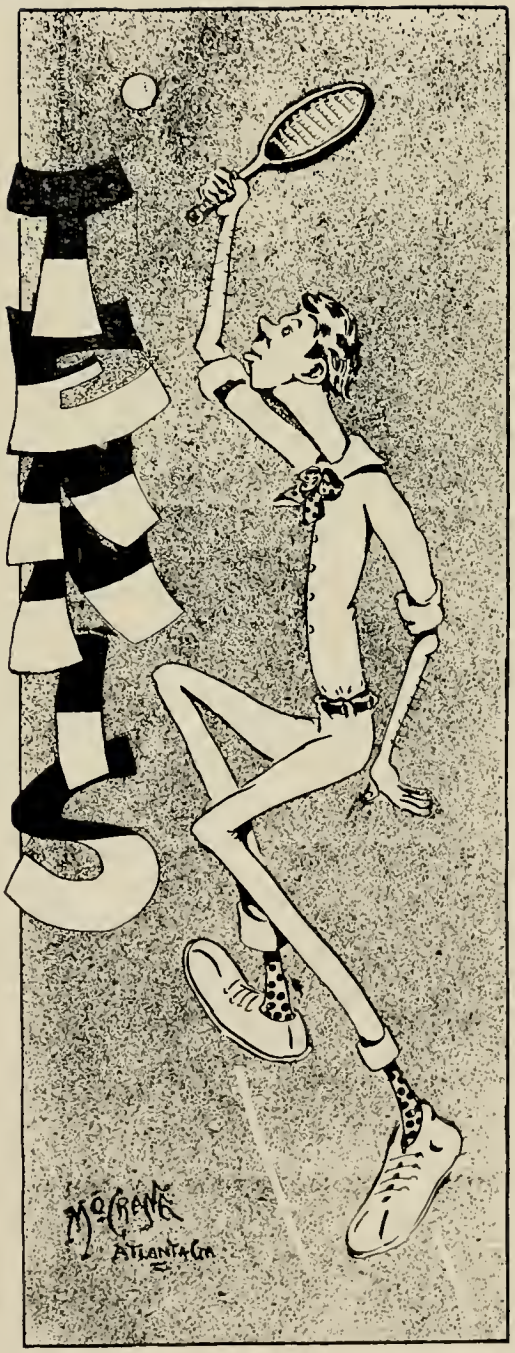

VARSITY TENNIS TEAM, 1917

TENNIS

THE unusual interest taken in Tennis this year may be attributed partly to the competition aroused in the College championship series, which took place in October. The banner was won by the Junior Class team, composed of J. B. Whitener and L. J. Best, Jr., who defeated in succession the Senior and Sophomore teams by scores of 6-4, 2-6, 8-6; and 6-3, 6-2, respectively, the Freshman team having been eliminated on the first go-'round. The number of candidates entered by Manager Dunstan for the Varsity tournament was larger than usual, and only after a struggle were Capt. P. C. Young and L. C. Larkin chosen to compose the Varsity team. F. C. Cunningham, having been defeated by Larkin by a very close score, received a place as alternate. Young defeated Larkin in the final round of the tournament by the score of 10-8, 6-4. Both members of the team have the proper "pep," and have greatly improved their team work by constant practice. Out of the five matches played, three were won by overwhelming scores, and confidence for still greater success on the spring trip has been inspired.

TRINITY CAROLINA

The tennis season was opened on October 26, by a match with the University of North Carolina, on the local courts. The game consisted of both doubles and singles, in which Carolina was represented by Combs and Herty. P. C. Young and L. C. Larkin composed the Trinity team. Young for Trinity starred in singles, and easily overwhelmed Combs by a score of 6-0, 6-2. The doubles were rather slow, and resulted in a victory for the visitors. Larkin and his opponent in singles were very well matched, and only at the end of two hard-fought sets was an advantage gained, and the victory won by Herty.

During the following week the Trinity team took a trip to Chapel Hill and met the Carolina boys on their own courts. For the second time Combs fell before Young in singles, by a score of 4-6, 4-6; while in doubles Carolina was again successful.

TRINITY RANDOLPH-MACON

On October 27, in one of the fastest and most interesting games of the season, Trinity defeated Randolph-Macon College in both doubles and singles. Newton and Swift for Randolph-Macon put up a good fight, but were unable to compete with the splendid teamwork of Young and Larkin. Newton's serve was a noticeable feature of the game, but he often had trouble in locating the receiving court of his opponents, while both the visiting players proved unable to handle the smashing drives of the home team. The contest thruout was full of "pep," and resulted disastrously for the visitors in all points of the game. Both Trinity men starred. Young defeated Newton in singles by the score of 6-1, 6-1; while Larkin gracefully accepted two "love sets" from Swift. Trinity won in doubles by the score of 6-4, 6-1.

TRINITY ELON COLLEGE

The last intercollegiate tennis match of the season was played on November 2, when the Trinity team made a short trip to Elon College, and defeated the Varsity players in both doubles and singles. The college community turned out in large numbers, and gave the Trinity racketeers a warm reception. Larkin defeated his opponent by a score of 6-2, 6-3; while Young won by a score of 6-1, 6-0. The doubles resulted 6-2, 6-3 in favor of Trinity. Both teams were in unusually good form, and at no time did the interest of the game lag.

TENNIS PERSONALS

The managerial ability of Fleetwood Dunstan has been well displayed by one of the most interesting seasons of Tennis ever experienced here. "Fleet" is the sort who says little; he allows his actions to blaze away the trail. A well-arranged schedule, and hearty co-operation with the team at all times, has firmly established Tennis as one of the leading athletic sports at Trinity, while the players themselves have succeeded in upholding the high standard set up by their predecessors.

Percy Young, who served as alternate on the team last year, has fulfilled the prediction that he would be a strong man this year. In his field of athletics, Percy possesses all the qualities which go to make up the expert. In singles he excels, and has not suffered defeat thruout the entire year. On account of his ability and good judgment, he was elected captain of the team.

L. C. Larkin, who is playing as a regular for the first time this year, has proved himself a worthy mate to Captain Young. His coolness and self-control may be relied upon at all times, and his ability to smash the ball into any angle of the court has won many points for Trinity.

F. C. Cunningham has not figured in any of the matches, but his work in the inter-class series has shown him to be a tennis player of no mean ability.

THE "T" CLUB

THE "T" CLUB

✣

MEMBERS

J. S. ANDERSON....Manager Tennis

BANKS ARENDELL..Manager Track
D. H. C. BEAL.....Baseball
J. P. BREEDLOVE.....Alumni
W. W. CARD.....Alumni
J. H. COMAN.....Alumni
E. F. DUNSTAN....Manager Tennis
G. N. EARNHARDT.....Baseball
A. G. FLYTHE.....Baseball
C. H. GARRISS.....Track
L. E. GRAHAM.....Track
R. G. GROOME.....Basket-Ball
H. G. HEDRICK.....Alumni
L. C. LARKIN.....Tennis
W. H. LEFLER.....Baseball
H. N. LEGRAND.....Basket-Ball
M. S. LEWIS.....Track
H. G. LOVE.....Baseball
L. K. MARTIN.....Basket-Ball
F. C. PATTON.....Basket-Ball
W. H. POWELL.....Baseball
J. H. PRICE.....Track
J. H. RUFF.....Track
J. R. SMITH..Manager Basket-Ball
J. W. SMOOT.....Financial Manager
H. G. SWAN.....Basket-Ball
E. M. THOMPSON.....Track
C. W. TOMS, JR.....Track
P. C. YOUNG.....Tennis

W. L. FERRELL.....Basket-Ball, and Manager Baseball

SENIOR CLASS BASKET-BALL TEAM
Class Champions, 1916-17

✣ ✣ ✣

ANDERSON, J. S.
ARENDELL, BANKS
BENNETT, R. H., JR.
BUNN, C. S.
CAVENESS, R. N.
JORDAN, G. R.
LEGRAND, H. N.
MAYES, G. F., *Captain*
ROTHENSIES, W. J.

ATHLETIC COUNCIL

✣ ✣

OFFICERS

PROF. A. M. WEBB ..... *Chairman*
J. E. PEGRAM ..... *Treasurer*
H. N. LEGRAND ..... *Secretary*

✣ ✣

MEMBERS

✣

From the Faculty

PROF. R. L. FLOWERS PROF. W. H. WANNAMAKER PROF. R. N. WILSON

✣

From the Students

D. H. C. BEAL, '19 R. G. GROOME, '20 H. N. LEGRAND, '17
W. H. LEFLER, '18

✣

From the Alumni

DR. ARCH CHEATHAM, '85 J. G. HUCKABEE, '95 C. B. WEST, '10
J. E. PEGRAM, '00

DEPARTMENT
III
ACTIVITIES

Publications

CHANTICLEER STAFF

J. H. Burrus.....*Editor-in-Chief*

R. H. Bennett, Jr.....*Business Manager*

Associate Editors

H. W. Kendall — K. C. Towe

Assistant Business Managers

R. K. Courtney — E. F. Dunstan

Department of Organizations

C. J. Fischer — R. L. Fischer

Art Department

M. O. Crane — Wesley Taylor

Department of Athletics

L. J. Best, Jr. — H. W. Kendall

V. C. Hall.....*Feature Department*

Co-ed Department

Lorraine Isley — Adelaide Lyons

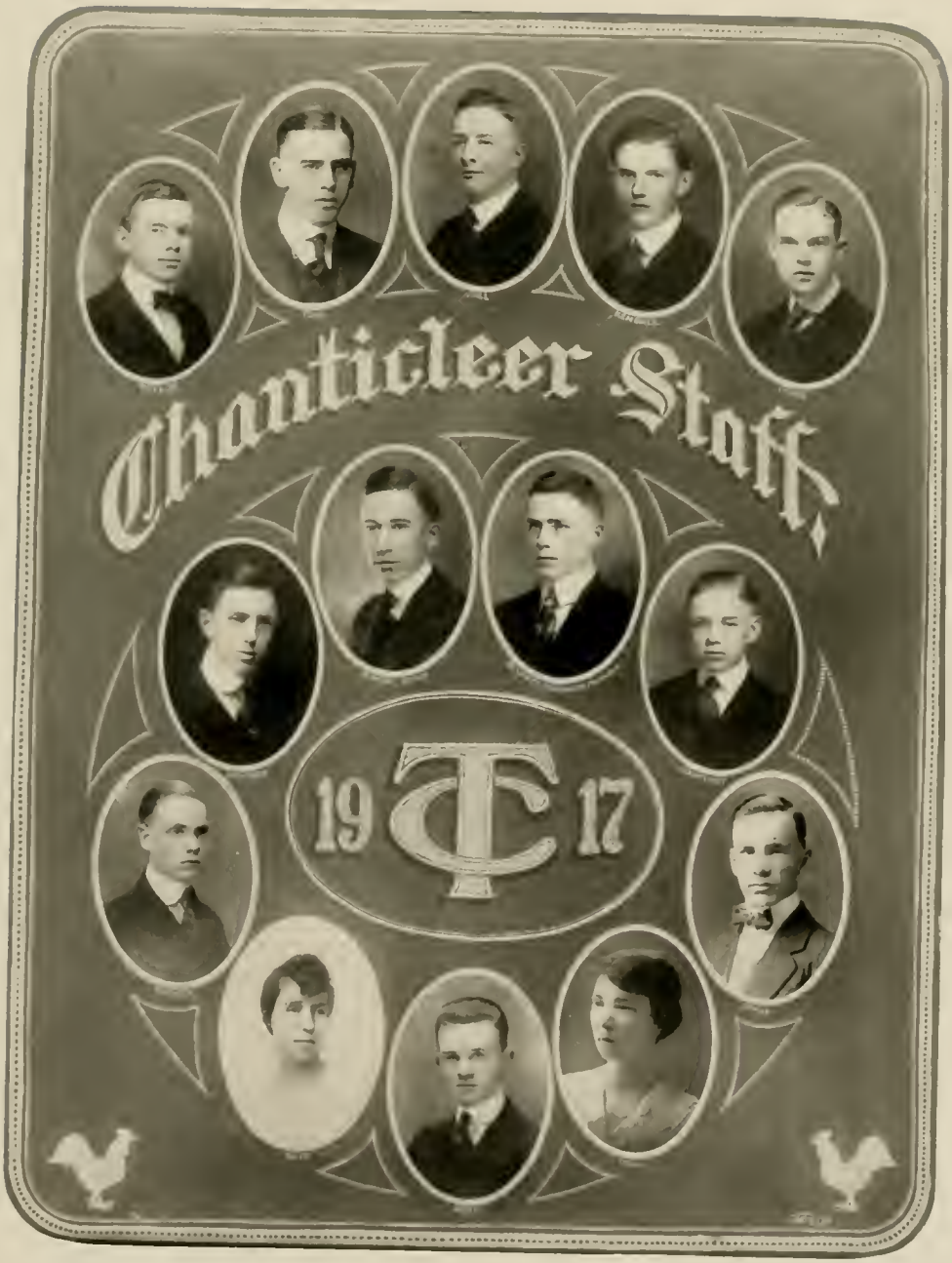
Chanticleer Staff
19 17

CHRONICLE STAFF

BANKS ARENDELL ..... *Editor*

J. C. BOGGS ..... *Business Manager*

JOHN H. SMALL, JR. ..... *Contributing Editor*

Associate Editors

R. L. FISHER H. W. KENDALL K. C. TOWE

Reporters

C. C. ALEXANDER C. B. COOPER E. P. C. CRAFT

H. K. KING D. H. PEELER

Assistant Managers

L. J. BEST, JR. ('18) A. J. HOBBS, JR. ('19) P. L. SAMPLE ('18)

W. T. WHITESIDES, JR. (20)

Cartoonists

J. H. BURRUS M. O. CRANE

ARCHIVE STAFF

H. C. West ..... *Editor-in-Chief*

R. H. Shelton ..... *Associate Editor*

Literary Editors

David Brady — Adelaide Lyons

W. W. Matthews ..... *Wayside Wares*

V. C. Hall ..... *Editor's Table*

E. C. Few ..... *Alumni Department*

C. S. Bunn ..... *Business Manager*

Archive
Staff
1917

CHANTICLEER BOARD

CHANTICLEER BOARD

J. H. BURRUS ..... *Chairman*

Columbian Literary Society

J. H. BURRUS — A. B. FARMER — G. R. JORDAN

Hesperian Literary Society

R. H. BENNETT, JR. — T. R. SUMMERS — R. C. WIGGINS

DAVID BRADY ..... Durham High School Club
MISS MARY WHITE CRANFORD ..... Kappa Delta
G. N. EARNHARDT ..... Tombs
C. C. EDENS ..... Pi Kappa Phi
V. C. HALL ..... Kappa Sigma
H. N. LEGRAND ..... Kappa Alpha
MISS BLANCE MANN ..... Zeta Tau Alpha
G. F. MAYES ..... Sigma Chi
H. E. NEWBERRY ..... Alpha Tau Omega
W. L. PRIDGEN ..... Sigma Phi Epsilon
P. L. SAMPLE ..... "9019"
H. G. SWAN ..... Pi Kappa Alpha
MISS EDNA TAYLOR ..... Alpha Delta Pi
MISS ETOILE YOUNG ..... Athena Literary Society

CHRONICLE BOARD

CHRONICLE BOARD

✣ ✣

J. H. SMALL, JR. ..... *Chairman*

L. L. GOBBEL ..... *Secretary*

✣

Columbian Literary Society

BANKS ARENDELL

J. H. BURRUS

L. L. GOBBEL

H. W. KENDALL

✣

Hesperian Literary Society

R. K. COURTNEY

R. L. FISHER

L. C. LARKIN

J. H. SMALL, JR.

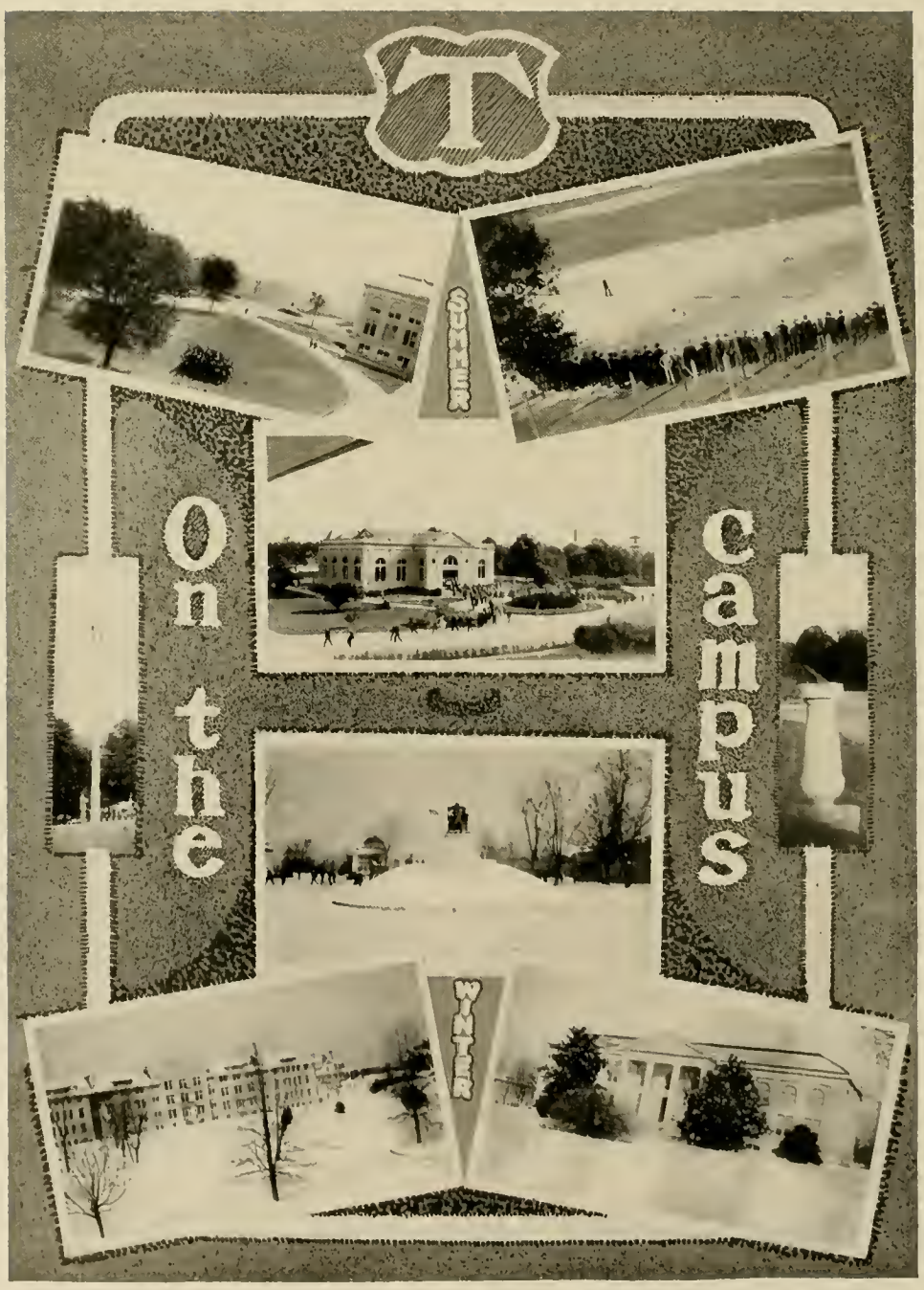
T
SUMMER
On the Campus
WINTER

DEBATING

DEBATE COUNCIL

OFFICERS

Dr. W. K. Boyd ..... *Chairman*

FACULTY MEMBERS

W. K. Boyd — R. L. Flowers — W. H. Glasson

Holland Holton, *ex-officio*

STUDENT MEMBERS

Columbian

E. C. Few — A. H. Gwyn

Hesperian

David Brady — W. W. Matthews

STATE PEACE ORATORICAL CONTEST

Held in Craven Memorial Hall, February 24, 1917. Trinity represented by R. H. Shelton

SOPHOMORE DEBATE

Held in Craven Memorial Hall, April 26, 1916

Question: Granted the right under the Constitution, should Congress pass a bill prohibiting all dealers, manufacturers, and companies whatsoever, from hiring in labor for profit any child under fourteen years of age?

Those Speaking

John Cline — C. P. Coffman — A. H. Gwyn

C. A. Poole — P. L. Sample

Those Not Speaking

Mary Bynum — R. L. Fisher — Adelaide Lyons

F. C. Caveness — H. W. Kendall — W. G. McFarland

Blanche Mann — Cora Moss

Prize won by A. H. Gwyn

JUNIOR ORATORICAL CONTEST

SPEAKERS IN PRELIMINARY CONTEST, JANUARY 14, 1916

David Brady — E. C. Few — R. H. Shelton

C. S. Bunn — H. C. Greenberg — J. H. Small, Jr.

F. W. Cunningham — A. R. Reep — H. C. West

SPEAKERS IN FINAL CONTEST, MAY 20, 1916

A. R. Reep — R. H. Shelton

Prize won by R. H. Shelton

TRINITY-WASHINGTON AND LEE DEBATE

Held at Washington and Lee, March 2, 1917

QUESTION

"RESOLVED, That Congress should enact legislation providing for the compulsory arbitration of disputes between interstate railroads and their employees; constitutionality waived."

Negative—Trinity

DAVID BRADY A. H. GWYN W. W. MATHEWS

G. R. JORDAN—*Alternate*

TRINITY-SWARTHMORE DEBATE

Held at Swarthmore, March 17, 1917

QUESTION

"RESOLVED, That Congress should enact legislation providing for compulsory arbitration of disputes between organized labor and capital."

Negative—Trinity

R. L. FISHER H. C. GREENBURG H. P. NEWMAN

A. B. FARMER—*Alternate*

INTER-SOCIETY DEBATE

HESPERIAN TEAM

✣ ✣

Held in Craven Memorial Hall, December 20, 1916

✣

QUESTION

"RESOLVED, That Congress should enact legislation providing for compulsory arbitration of disputes between organized labor and corporations engaged in interstate transportation."

Affirmative—Columbian

JOHN CLINE — A. H. GWYN — G. R. JORDAN

Negative—Hesperian

R. L. FISHER — H. P. NEWMAN — H. C. WEST

✣

Debate won by the Hesperian team

COLUMBIAN TEAM

"9019" DECLAMATION CONTEST

Held in Craven Memorial Hall, Friday, December 1, 1916. Medal won by William Bobbitt, of Charlotte High School.

✣ ✣

Subject of Declamation: "The Nomination of Woodrow Wilson."

✣

SPEAKERS IN FINAL CONTEST

WILLIAM BOBBITT. ..Charlotte High School
ERWIN BROOKS ....Siler City High School
MARTIN DIES..... Cluster Springs Academy
FLOYD C. DIXON ....Ayden High School
J. K. DOWD. .... . Elise High School (Hemp)
CONNOR EAGLES. .....Tarboro High School
CLAUDE EDGERTON Kenly High School
FRED FOLGER . ..... Mount Airy High School
HOWARD HICKS.....High Point High School
DEWEY RAY.. ... .Durham High School
CONLEY ROBINSON
Boiling Springs High School
HUBERT WILSON ...East Durham High School

✣

OTHER CONTESTANTS

WILL T. ANDERSON, JR... ..... Wilson
WORTH BACON . .. .Goldsboro
LYNTON BALLENTINE. . Holly Springs
DALE BEERS..... . . ...Asheville
L. P. BERGERON
Mount Pleasant High School (Bailey)
W. B. BOST Mount Pleasant Collegiate Institute
M. R. BYRD .. .. Merry Oaks
JOHN CHAPIN .. ..Duke
PARKS CLINE
Winecoff High School (Concord)
WILLIAM COLLIE .... .. Louisburg
A. W. CRAVEN. ... . .. Ramseur
CONRAD DONNELL. .. .. .Sanford
C. CLIVE EATMAN ...Cary
RALPH FARLOW . Jamestown
J. P. GWYN, JR. . Trinity Park School
MAN HAMRICK. ... Shelby
GEORGE HARMON .. Pittsboro High School
D. D. HARRIS. . .... . Mount Gilead
B. F. HASSELL, JR. Raeford High School
WILLIAM HELTON
Startown High School (Newton)
LATTIE M. HENSLEY Brevard Institute
WILLIAM HESTER . . . .. Reidsville
EARL HUNT... . Oxford High School
JASPER JONES . ... West Durham
GLENN LILLEY. ... . Gatesville
B. J. MAY. ..... Whitsett Institute
JOHN MERRITT..... . . ..Roanoke Rapids
WILLIAM PALMER.... ..... Waynesville
CULLOM PEED. .... Creedmore
LUTHER PURRINGTON .... . .Scotland Neck
MARVIN RICHARDSON ... . Raleigh
BYRD SATTERFIELD . . ..Roxboro
ALBERT SCARBOROUGH . ..... Kinston
OTHO J. SHARPE... . ...Stony Point
FRANKLIN SHINN Norwood High School
G. P. SMITH
Piedmont High School (Lawndale)
JAMES STAFFORD ... . Chapel Hill
DOANE STOTT . .. . Wendell
WILLIAM SYDNOR
North Wilkesboro High School
OSCAR THOMAS.....Leaksville-Spray Institute
R. L. THOMPSON.... . . .. Hallsboro
LEVI G. TREXLER .New London High School
COY UPCHURCH .. ..Apex
JUDSON L. WALKER . Columbia
JATHER WOOLARD. Washington High School

High School Representatives and "9019"

COLUMBIAN LITERARY SOCIETY

✣ ✣

OFFICERS

Presidents

E. C. Few — M. G. Eatman — John Cline

Vice-Presidents

A. B. Farmer — G. R. Jordan — M. B. Woosley

Secretaries

P. L. Sample — M. S. Lewis — E. M. Spivey

✣

MEMBERS

L. H. Allison
A. E. Andrews
Banks Arendell
H. D. Bailey
S. H. Barbour
A. S. Barnes
B. H. Barrow, Jr.
A. T. Blackwell
R. H. Boone
O. T. Bradley
L. J. Braudwell
J. H. Brendall
I. Brittain
U. G. Browell
C. R. Brown
C. W. Bundy
Edwin Burge
J. H. Burrus
J. W. Burrus
J. F. Calfee
J. E. Carpenter
W. H. Cherry
D. A. Clarke
J. W. Clayton
E. R. Clegg
John Cline
Claude Cooper
L. E. Cooper
Fred Cunningham
G. B. Daniel
H. C. Deal
R. L. Dickson
G. L. Donnelly
M. Douglas
M. G. Eatman
C. C. Edens
H. Y. Edgerton
L. S. Elkins
J. W. Elliott
O. H. Ellis
C. G. Falls
A. B. Farmer
E. C. Few
Lindsay Frazier
C. H. Garris
J. E. Gilbreath
L. L. Gobbel
J. B. Graham
C. Grigg
J. G. Groome
P. L. Groome
J. M. Groves
A. H. Gwyn
H. A. Harrell
E. C. Harris
E. G. Harris
W. B. Harris
T. F. Higgins
A. J. Hobbs
E. A. Houser
W. E. Howard
G. M. Ivey
S. C. Jefferies
W. R. Jenkins
R. L. Johnston
G. R. Jordan
H. W. Kendall
K. J. Kindley
G. S. Laprade
R. I. Leake
W. D. Lemons
M. S. Lewis
R. C. Lilley
M. B. Loftin
H. M. Long
W. G. McFarland
E. H. McGregor
C. M. McKinney
L. H. McNeely
H. R. McPherson
J. D. McWhorter
L. C. Matton
B. O. Merritt
G. W. Miller
W. L. Monroe
P. C. Moore
Carl Motsinger
W. H. Newberry
J. W. R. Norton
A. W. Oakes
R. E. Parker
D. H. Peeler
D. A. Petty
C. C. Poe
C. A. Poole
F. H. Price
R. M. Price
W. H. Pridgen
C. A. Reap
O. L. Richardson
W. A. Rollings
P. L. Sample
R. W. Sanders
D. E. Saunders
I. L. Shaver
R. K. Smathers
L. L. Smith
L. W. Smith
E. M. Spivey
C. H. Teague
N. C. Teague
M. F. Teeter
R. B. Templeton
W. N. Vaughn
T. F. Vestal
B. P. Warren
P. F. Whitaker
N. M. White
O. A. Williams
R. S. Williams
D. L. Witt
L. F. Wood
M. B. Woosley
R. P. Wyche
G. B. Wynn
Wade Yokeley
L. P. Zachary

COLUMBIAN LITERARY SOCIETY

HESPERIAN LITERARY SOCIETY

✣ ✣

OFFICERS

Presidents

J. R. Smith — David Brady — R. H. Shelton

Vice-Presidents

H. C. West — R. H. Shelton — C. S. Bunn

Secretaries

W. S. Elias — R. H. Durham — R. L. Fisher

✣

MEMBERS

C. C. Alexander
I. E. Allen
J. T. Barnes
J. V. Barnhardt
R. J. Bennett
L. J. Best, Jr.
C. C. Blades
J. C. Boggs
W. W. Boone
W. J. Bowling
R. W. Bradshaw
J. S. Bradsher
David Brady
J. A. Brame
M. A. Braswell
K. M. Brim
J. N. Brushingham
C. S. Bunn
R. M. Cannon
O. B. Carr
S. T. Carson, Jr.
R. N. Caveness
Guy Chambers
Martin Chambers
D. C. Christian, Jr.
W. W. Clements
J. N. Couch
K. K. Council
R. K. Courtney
E. P. C. Craft
W. J. Crawford
J. W. Davis
S. A. Delap
C. D. Douglas
E. F. Dunstan
R. H. Durham
W. S. Elias
W. L. Ferrell
C. J. Fischer
R. L. Fisher
J. R. Gaither
R. T. Giles
R. W. Giles
H. C. Greenberg
C. W. Hackney
E. S. Hale
L. M. Hall
R. T. Hambrick
J. W. Hays, Jr.
L. D. Hicks
H. L. Hoffman
R. Holden
G. L. Hooper
P. G. Hufham
O. D. Ingram
R. R. Jones
A. C. Jordan, Jr.
R. S. Joyner
H. K. King
L. C. Larkin
L. K. Leonard
J. D. Lewis
M. D. Livingston
W. A. Loftin
G. T. McArthur
E. W. McCullers
P. S. McMullan
G. D. Manning
L. K. Martin
O. E. Martin
W. W. Mathews
Z. L. Merritt
J. L. Murray
H. P. Newman
C. L. Nichols
H. C. Ormond
W. L. C. Ormond
F. C. Patton
G. E. Powell
W. E. Powell
J. H. Proctor
Bonner Ray
A. R. Reep
I. S. Richmond
A. A. Rothrock
J. W. Sauls
B. A. Scott
R. M. Scott
E. L. Shelton
R. H. Shelton
W. D. Simmons
J. H. Small, Jr.
E. D. Smith
J. E. Smith
J. R. Smith
W. E. Smith
J. C. Smoot
G. E. Spangler
J. W. Stacy
G. B. Starling
J. W. Streetman
T. R. Summers
M. D. Taft
Isawo Tanaka
J. A. Thomas
T. P. Thomas
E. M. Thompson
H. W. Thompson
W. A. Thompson
R. L. Thornton
W. C. Timberlake
C. W. Toms, Jr.
K. C. Towe
Dent Turner
Reginald Turner
R. C. Umstead
F. M. Wannamaker
T. M. Wannamaker
H. C. West
W. T. Whiteside, Jr.
R. L. Whitmire
R. C. Wiggins
I. F. Wilkerson
J. R. Wilkerson
O. A. Williams
P. C. Young

HESPERIAN LITERARY SOCIETY

ATHENA LITERARY SOCIETY

✣ ✣

OFFICERS

Mary Wilson ..... *President*
Etoile Young ..... *Vice-President*
Mary Bynum ..... *Secretary*
Mary Knight ..... *Critic*
Adeliade Lyons ..... *Censor*
Myrle Pritchard ..... *Chaplain*

✣

MEMBERS

Inez Allen
Edith Bain
Kathleen Bain
Hallie Baldwin
Maude Bass
Ruth Bullard
Mary Bynum
Margaret Cameron
Janie Chandler
Goldie Copley
Mary White Crawford
Catherine Crayton
Louise Crumpacker
Exie Duncan
Mary Agnes Ferrell
Katie Gill
Kathleen Hamlin
Arita Harper
Grace Holton
Myrtie Humble
Lorraine Isley
Mary Knight
Margaret Kornegay
Adelaide Lyons
Mary McDonald
Blanche Mann
Margaret Martin
Laura Mathews
Nancy Maxwell
Clara Montgomery
Cora Moss
Ethel Murray
Elizabeth Newton
Clair Nichols
Lukie Nichols
Madge Nichols
Myrle Pritchard
Evelyn Reade
Nellie Reade
Lucy Rogers
Julia Self
Annie Smith
Edna Taylor
Kate Umstead
Vera Wiggins
Mary Wilson
Lucille Womble
Etoile Young
Ina Young

✣

HONORARY MEMBER

Lucille Bullard

ATHENA LITERARY SOCIETY

YOUNG MEN'S CHRISTIAN ASSOCIATION

✣ ✣

OFFICERS

C. S. Bunn ..... *President*
L. C. Larkin ..... *Vice-President*
L. L. Gobbel ..... *Secretary*
W. K. Carr ..... *Treasurer*

✣

ADVISORY BOARD

Dr. W. I. Cranford — Prof. R. L. Flowers — Prof. W. H. Wannamaker
Prof. W. W. Peele

✣

CHAIRMEN OF COMMITTEES

R. H. Bennett, Jr. ..... Membership
J. C. Boggs ..... Reception
J. A. Brame ..... Music
W. K. Carr ..... Finance
E. C. Few ..... Bible Study
A. H. Gwyn ..... Mission Study
L. M. Hall ..... Social Service
J. R. Wilkerson ..... Program

✣

THE WORK OF THE Y. M. C. A.

EACH year the Young Men's Christian Association exerts a deeper and more potent influence on College life at Trinity. The weekly meetings which are held on Wednesday evening have been unusually interesting this year, and the attendance on these services has been exceptionally good. Revival services were held in February, under the auspices of the Association. The meetings, which were conducted by Rev. M. Bradshaw, of Raleigh, were especially inspiring, and they have done much toward creating a religious and moral atmosphere among the students.

There has been a marked increase in the activities of the Association during the present year. Not content with exerting its influence in the immediate college community, it has extended its work to other places in the city. Night schools, which have been attended by pupils ranging in age from eight to sixty years, have been conducted thruout the year. Services have been held in various parts of the city; and periodicals have been systematically distributed in places where reading matter was lacking.

The prospects were never brighter for the Association than at present, and with "Service" as the watchword of each member, we are eagerly looking forward to the work of the coming year.

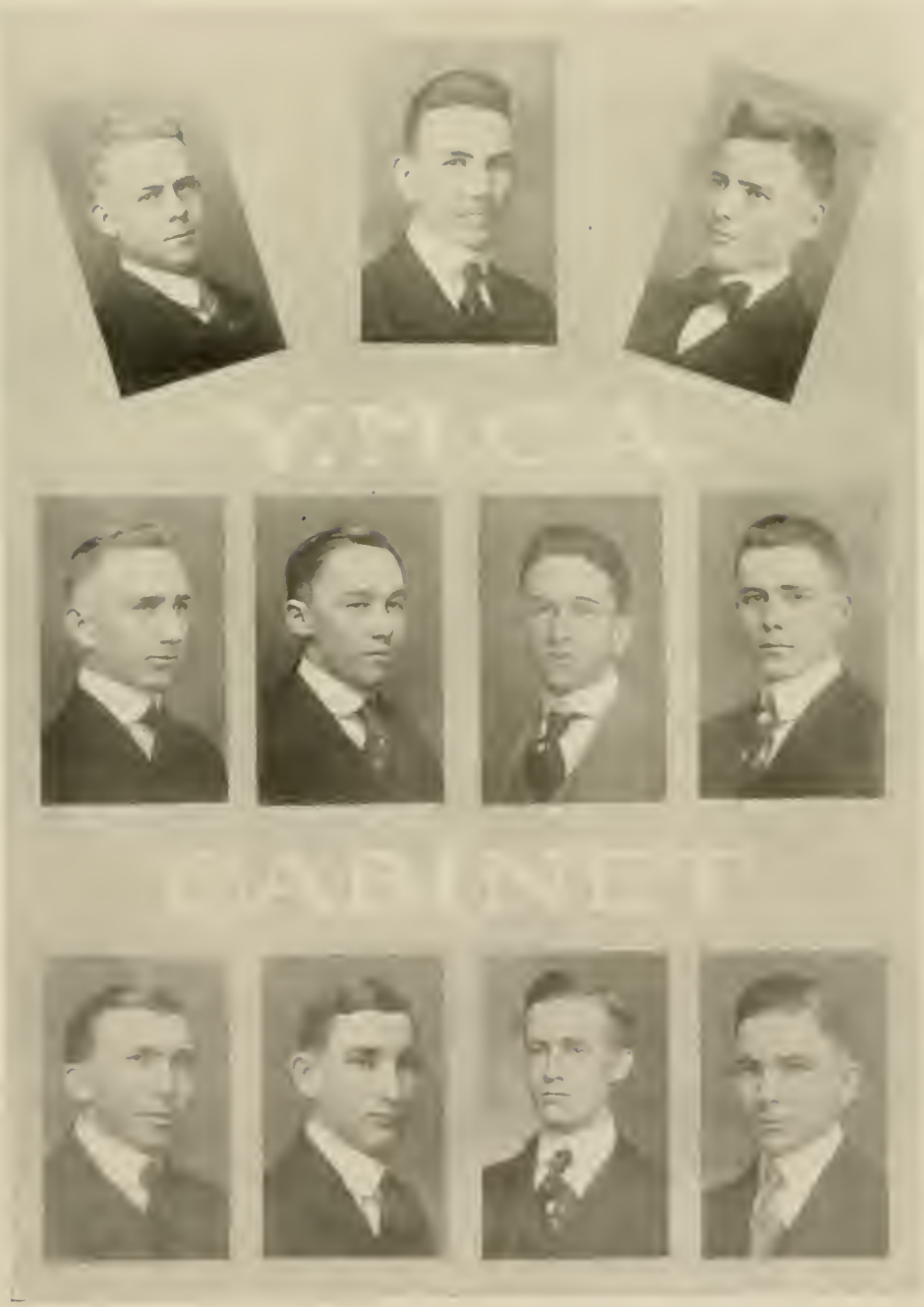

Y. M. C. A. CABINET

GLEE CLUB

GLEE CLUB

✣

W. J. UTERMOEHLEN ..... *Director*
L. C. LARKIN ..... *Manager*
R. W. GILES ..... *Assistant Manager*

First Tenors

R. L. HAYES — W. W. MATHEWS — LOCKWOOD ROBBINS

Second Tenors

J. N. BRUSHINGHAM — R. W. GILES — V. C. HALL

Baritones

JACK JARRETT — H. N. LEGRAND — N. M. PATTON

Basses

I. BRITTAIN — L. C. LARKIN — C. C. READING

Pianist

E. P. C. CRAFT

Violinist
R. A. JORDAN

Cornetist
L. C. LARKIN

Mandolins

F. W. CUNNINGHAM — W. N. EVANS

COLLEGE BAND

COLLEGE BAND

✣

L. C. LARKIN.....*Manager*

✣

MEMBERS

BANKS ARENDELL

M. O. CRANE

F. W. DAVIS

F. O. DURANT

W. N. EVANS

E. S. HALE

G. M. IVEY

L. C. LARKIN

L. B. PARKER

R. K. SMATHERS

WINNERS OF MEDALS AND PRIZES IN 1915-16

Braxton Craven Medal.....LUCILLE MARIE BULLARD
"The Attitude of the Restoration Toward Women"

Wiley Gray Medal.....WILLIAM ROY SHELTON
"War and Its Aftermath"

Sigma Upsilon Prizes: (For Short Stories).....J. W. WALLACE

(For Non-Friction Prose).....JOHN WINDER CARR

✣ ✣

LITERARY SOCIETY MEDALS

Columbian		*Hesperian*
B. L. SMITH	*Orator's Medal*	R. W. ADAMS
L. C. ALLEN	*General Debater's Medal*	H. C. GREENBERG
D. H. PEELER	*Freshman Debater's Medal*	H. P. NEWMAN
Awarded Debater's "T"		J. H. GRIGG and W. R. SHELTON

✣ ✣ ✣

COMMENCEMENT MARSHALS

HESPERIAN LITERARY SOCIETY

J. R. SMITH.....*Chief Manager*

Managers

FRESHMEN

R. S. JOYNER — W. E. SMITH — R. C. WIGGINS

SOPHOMORES

R. L. FISHER — E. W. MCCULLERS — K. C. TOWE

✣ ✣

COLUMBIAN LITERARY SOCIETY

FRESHMEN

C. C. EDENS — L. C. MATTON — D. H. PEELER

SOPHOMORES

L. L. GOBBEL — A. H. GWYN — P. L. SAMPLE

DEPARTMENT
IV
Organizations

CLUBS

MINISTERIAL BAND

MINISTERIAL BAND

✣

OFFICERS

E. C. Few ..... *President*
John Cline ..... *Vice-President*
W. G. McFarland ..... *Secretary*

✣

FACULTY MEMBERS

Dr. W. T. Laprade — Prof. W. W. Peele — Prof. W. H. Pegram

✣

STUDENT MEMBERS

C. C. Alexander
R. H. Boone
O. T. Bradley
Martin Chambers
D. A. Clark
J. W. Clayton
E. R. Clegg
G. L. Donnelly
D. E. Earnhardt
J. R. Edwards
J. W. Fitzgerald
Lindsey Frazier
L. M. Hall
T. F. Higgins
A. J. Hobbs
H. L. Hoffman
J. B. Hurley
W. R. Jenkins
G. R. Jordan
H. K. King
L. C. Larkin
H. M. Long
C. M. McKinney
B. O. Merritt
W. L. Monroe
A. W. Oakes
D. H. Peeler
D. A. Petty
F. H. Price
R. M. Price
B. C. Reavis
I. S. Richmond
W. A. Rollins
I. L. Shaver
E. L. Shelton
L. L. Smith
E. M. Spivey
Isawo Tanaka
W. N. Vaughn
R. S. Williams
M. B. Woosley

TRINITY PARK SCHOOL CLUB

TRINITY PARK SCHOOL CLUB

OFFICERS

E. C. Harris ..... *President*
E. M. Spivey ..... *Vice-President*
A. H. Gwyn ..... *Secretary and Treasurer*

MEMBERS

J. M. Barber
Maude Bass
W. J. Bowling
M. A. Braswell
J. H. Britt
J. N. Brushingham
C. W. Bundy
C. S. Bunn
O. B. Carr
F. C. Caveness
H. O. Caveness
M. O. Crane
C. B. Davis
M. H. Douglas
F. O. Durant
D. E. Earnhardt
George Earnhardt
H. Y. Edgerton
A. B. Farmer
A. H. Gwyn
L. M. Hall
I. S. Harrell
E. C. Harris
J. W. Hayes, Jr.
R. L. Hayes
D. B. Herring
A. J. Hobbs
R. Holden
R. L. Johnson
H. K. King
D. W. Lambe
W. L. Lambert
M. E. Lane
W. B. McCutcheon
E. E. McLemore, Jr.
P. S. McMullan
W. R. Minshew
J. H. Moore
J. W. Neal
H. E. Newberry
A. W. Oakes
C. B. Oliver
L. B. Parker
D. A. Petty
W. H. Pridgen
J. W. Sauls
D. E. Saunders
J. W. Smoot
G. K. Snow
E. M. Spivey
L. M. Spivey
W. A. Thompson
Dent Turner
Reginald Turner
Roy Wilkerson
Mary Wilson

DURHAM HIGH SCHOOL CLUB

DURHAM HIGH SCHOOL CLUB

OFFICERS

I. E. ALLEN ..... President — H. C. WEST ..... Vice-President

DAVID BRADY ..... Secretary-Treasurer

FACULTY MEMBERS

Prof. Holland Holton — Prof. C. B. Markham

STUDENT MEMBERS

Class of 1917

I. E. Allen	W. W. Clements	Grace Holton	Margarette Martin	R. C. Umstead
David Brady	Ruth Fallon	Mary Knight	L. E. Robbins	H. C. West
	H. C. Greenberg		Annie Smith	

Class of 1918

Hallie Baldwin	Mary White Cranford	W. C. Jenkins	Mary Newton	J. E. Smith
Mary Bynum	Mable Crumpler	A. C. Jordan, Jr.	Myrtle Pritchard	W. C. Timberlake
G. B. Cauthen	V. M. Dorrity	Grace McGranahan	Evelyn Reade	J. L. Tyree
Jame Chandler	L. E. Graham	Cora Moss	Lucy Rogers	Katie Umstead
J. N. Couch	Kathleen Hamlen	J. L. Murray	Junia Sasser	Minnie Wilkerson

Class of 1919

Lenora Aiken	Minnie Brady	A. A. Couch	Arita Harper	Nellie Reade
Inez Allen	A. L. Carver	G. B. Elliott	H. H. Jones	J. W. Rogers
Annie Beavers	Julia Carver	Eleanor Erwin	Ethel Murray	L. L. Sasser
Katie Bennett	D. C. Christian, Jr.	Mary Erwin	G. E. Powell	Martha Ward
		Gertrude Fallon		

Class of 1920

T. D. Bass	Louise Crumpacker	R. T. Giles	E. P. Jones	Mary Rigsbee
W. W. Boone	Esker Crutchfield	L. D. Hicks	T. W. Knight	Lafon Royster
Margaret Cameron	Exie Davis	J. M. Hornaday	Louise C. Lindsey	L. W. Saunders
Ruth Christian	Joe Davis	M. H. Jeffries	Nancy Maxwell	Eunice Wilder
		B. S. Jenkins		

RUTHERFORD COLLEGE CLUB

RUTHERFORD COLLEGE CLUB

OFFICERS

P. M. PHILLIPS, JR. ..... *President*
JOHN CLINE ..... *Vice-President*
L. H. MCNEELY ..... *Secretary*
ISAAC L. SHAVER ..... *Treasurer*

MEMBERS

O. T. BRADLEY
J. H. BRENDALL
HIX CHERRY
D. A. CLARK
E. C. CLEGG
JOHN CLINE
D. E. EARNHARDT
GEORGE EARNHARDT
C. G. FALLS
LINDSAY FRAZIER
ROY GILES
J. M. GROVES
THOMAS HIGGINS
R. A. HONEYCUTT
H. G. LOVE
LESTER MCNEELY
D. H. PEELER
P. M. PHILLIPS, JR.
CHARLES POE
B. C. REAVIS
A. R. REEP
W. A. ROLLINS
I. L. SHAVER
M. F. TEETER

WEAVER COLLEGE CLUB

WEAVER COLLEGE CLUB

✣

OFFICERS

R. H. SHELTON ..... *President*
C. A. REAP ..... *Vice-President*
EDWIN BURGE ..... *Secretary*
W. H. LEFLER ..... *Treasurer*

✣

MEMBERS

L. H. ALLISON	D. A. CLARK	C. A. REAP
D. H. C. BEAL	SWAIN ELIAS	E. L. SHELTON
J. A. BOLICH, JR.	J. M. GROVES	R. H. SHELTON
DR. W. K. BOYD	W. H. LEFLER	AMOS STACKHOUSE, JR.
I. BRITTAIN	H. G. LOVE	E. M. STACKHOUSE
EDWIN BURGE	C. M. MCKINNEY	M. F. TEETER

MOUNTAIN BOOMERS' CLUB

MOUNTAIN BOOMERS' CLUB

✣

OFFICERS

W. S. Elias ..... *President*
R. H. Shelton ..... *Vice-President*
R. P. Wyche ..... *Secretary*
Edwin Burge ..... *Treasurer*

✣

MEMBERS

L. H. Allison
S. H. Barbour
D. H. C. Beal
J. A. Bolich, Jr.
W. B. Bolich
R. H. Boone
I. Brittain
Edwin Burge
F. A. Chappell
J. H. Coman
S. G. Corpening
Dean W. I. Cranford
F. W. Davis
R. E. L. Dickson
G. L. Donnelly
Prof. C. W. Edwards
W. S. Elias
T. F. Higgins
W. D. Hyatt
Clyde McKinney
I. H. Moore
C. L. Nichols
Bonner Ray
E. L. Shelton
R. H. Shelton
L. A. Shuman
R. K. Smathers
Amos Stackhouse
Ernest Stackhouse
S. E. Stone
P. C. Tomlin
R. L. Whitmire
Prof. R. N. Wilson
R. P. Wyche

CLEVELAND COUNTY CLUB

CLEVELAND COUNTY CLUB

OFFICERS

H. W. KENDALL ..... *President*
J. H. BURRUS ..... *Vice-President*
D. H. PEELER ..... *Secretary*
CLAUDE GRIGG ..... *Treasurer*

MEMBERS

J. H. BURRUS
J. W. BURRUS
C. C. ESKRIDGE
BUTLER FALLS
CLAUDE GRIGG
R. G. HONEYCUTT
EVERETT HOUSER
H. W. KENDALL
D. H. PEELER
W. A. ROLLINS

UNION COUNTY CLUB

UNION COUNTY CLUB

✣

OFFICERS

H. G. Love ..... *President*

H. C. Deal ..... *Vice-President*

E. H. Broome ..... *Treasurer*

T. N. Lee ..... *Secretary*

✣

MEMBERS

E. H. Broome — H. C. Deal — T. N. Lee

C. W. Bundy — S. H. Lee — H. G. Love

J. H. Price — O. L. Richardson

WAKE COUNTY CLUB

WAKE COUNTY CLUB

OFFICERS

E. C. HARRIS ..... *President*

W. H. PRIDGEN ..... *Vice-President*

M. G. EATMAN ..... *Secretary-Treasurer*

MEMBERS

BANKS ARENDELL
B. H. BARROW
W. H. HARGISS
A. S. BARNES
L. J. BRAUDWELL
ALDERMAN MERRITT
R. B. TEMPLETON
F. R. YARBOROUGH

WAYNE COUNTY CLUB

WAYNE COUNTY CLUB

✣

FLOWER: Strawberry Blossom COLORS: Red and White

MOTTO: "For Wayne and Trinity"

✣

OFFICERS

ALVA E. ANDREWS ..... *President*

WILLIAM ROSE MINSHEW ..... *Vice-President*

EDNA LOUISE TAYLOR ..... *Secretary-Treasurer*

✣

MEMBERS

Class of 1917

EDNA LOUISE TAYLOR O. A. WILLIAMS

Class of 1918

MARGARET KORNEGAY

Class of 1919

ALVA E. ANDREWS W. AVERY LOFTIN WILLIAM R. MINSHEW

Class of 1920

MADRID B. LOFTIN E. A. STEVENS

SOUTH CAROLINA CLUB

SOUTH CAROLINA CLUB

OFFICERS

T. R. SUMMERS ..... *President*
E. C. FEW ..... *Vice-President*
R. C. WIGGINS ..... *Secretary and Treasurer*

MEMBERS

KATHLEEN BAIN
E. C. FEW
R. A. FEW
DR. W. P. FEW
L. M. HALL
SAMUEL JEFFERIES
L. K. LEONARD
E. T. NEWTON
L. D. NEWTON
P. A. PEEPLES
T. R. SUMMERS
F. M. WANNAMAKER
T. M. WANNAMAKER
J. X. WEEKS
R. C. WIGGINS
VERA WIGGINS
DR. J. J. WOLFE
PROF. W. H. WANNAMAKER

TENNESSEE CLUB

TENNESSEE CLUB

✣ ✣

OFFICERS

P. C. YOUNG.....*President*
H. L. HOFFMAN.....*Vice-President*
C. C. ALEXANDER.....*Secretary and Treasurer*
R. C. BARROW.....*Chairman Social Committee*

✣

MEMBERS

C. C. ALEXANDER.....Martin
R. C. BARROW.....Columbia
GUY C. CHAMBERS.....Fulton
MARTIN CHAMBERS.....Fulton
FRANK CHAPPELL.....Shouns
NEWELL FOWLER.....Memphis
J. E. GILBREATH.....Columbia
H. L. HOFFMAN.....Cottage Grove
E. E. MCLEMORE.....Columbia
J. K. MADDIN.....Nashville
G. E. SPANGLER.....Humboldt
MILLARD THOMPSON.....Cleveland
HARLE WILSON.....Cleveland
P. C. YOUNG.....Memphis

VIRGINIA CLUB

✣

OFFICERS

J. C. Boggs ..... *President*
J. C. Smoot, Jr. ..... *Vice-President*
Margaret Durham ..... *Secretary*
J. W. Clayton ..... *Treasurer*

✣

MEMBERS

B. H. Barrow
J. C. Boggs
J. F. Calfee
R. M. Cannon
J. W. Clayton
J. N. Couch
Margaret Durham
G. S. Laprade
Adelaide Lyons
Alderman Merritt
J. C. Smoot, Jr.
Julia Self
Rosalie Stepp
N. M. White

VIRGINIA CLUB

PHONOGRAPHERS' CLUB

PHONOGRAPHERS' CLUB

✣ ✣

OFFICERS

A. J. Hobbs, Jr. ..... *President*
Wesley Taylor ..... *Vice-President*
Lucille Bullard ..... *Secretary*
R. L. Fisher ..... *Treasurer*

✣

MEMBERS

Lucille Bullard
E. D. Cavenaugh
C. D. Douglas
R. L. Fisher
H. W. Hargis, Jr.
A. J. Hobbs, Jr.
R. L. Johnston
H. K. King
R. I. Leake
Wesley Taylor

BOTANICAL CLUB

BOTANICAL CLUB

✣ ✣

OFFICERS

DR. J. J. WOLFE.....*President*

F. R. YARBOROUGH.....*Secretary-Treasurer*

✣

MEMBERS

A. T. BLACKWELL
H. L. CAVENESS
S. G. CORPENING
J. N. COUCH
BERT CUNNINGHAM
R. L. FISHER
E. G. HARRIS
W. L. LAMBERT
M. E. LANE
W. H. PRIDGEN
J. W. SMOOT
ISAWO TANAKA
R. B. TEMPLETON
DR. J. J. WOLFE
F. R. YARBOROUGH
L. P. ZACHARY

SCIENCE CLUB

SCIENCE CLUB

✣ ✣

OFFICERS

PROF. R. N. WILSON ..... *President*
F. R. YARBOROUGH ..... *Secretary-Treasurer*

✣

MEMBERS

D. H. C. BEAL
A. T. BLACKWELL
J. C. BOGGS
J. S. BRADSHER
F. C. CAVENESS
H. L. CAVENESS
J. H. COMAN
S. G. CORPENING
J. F. CRANE
E. F. DUNSTAN
PROF. C. W. EDWARDS
PAUL F. EVANS
R. L. FISHER
C. H. GARRIS
H. T. GARRIS
L. L. GOBBEL
J. G. GROOME
J. M. GROVES
PROF. W. H. HALL
E. C. HARRIS
E. G. HARRIS
A. J. HOBBS, JR.
H. H. JONES
R. R. JONES
W. L. LAMBERT
M. E. LANE
W. A. LOFTIN
L. C. MATTON
PROF. W. H. PEGRAM
P. M. PHILLIPS
A. O. ROBERTS
P. L. SAMPLE
S. E. STONE
R. B. TEMPLETON
J. E. THOMPSON
K. C. TOWE
J. K. TURNER
P. H. WADDILL
PROF. R. N. WILSON
DR. J. J. WOLFE
F. R. YARBOROUGH

CLASSICAL CLUB

COLORS: Blue and Gold

✣ ✣

OFFICERS

DR. C. W. PEPPLER ..... *President*
J. B. WHITENER ..... *Secretary*
H. W. KENDALL ..... *Treasurer*

✣

MEMBERS

Faculty

DR. A. M. GATES — PROF. W. F. GILL — DR. C. W. PEPPLER

Class of 1917

BANKS ARENDELL — A. B. FARMER — G. R. JORDAN
C. S. BUNN — E. C. FEW — R. E. PARKER
F. W. CUNNINGHAM — E. G. HARRIS — H. C. WEST

Class of 1918

L. J. BEST, JR. — S. A. DELAP — H. W. KENDALL
G. B. CAUTHEN — E. F. DUNSTAN — R. M. PRICE
F. C. CAVENESS — P. F. EVANS — P. L. SAMPLE
J. N. COUCH — R. L. FISHER — J. B. WHITENER
R. K. COURTNEY — A. C. JORDAN — F. R. YARBOROUGH

Class of 1919

R. W. BRADSHAW — R. M. CANNON — E. P. C. CRAFT
H. L. HOFFMAN — C. W. TOMS, JR.

✣

PROGRAM FOR 1916-1917

H. N. LEGRAND ..... The Sulpicia Poems
H. L. NICHOLS ..... The New Sayings of Christ
H. C. WEST ..... The Oedipus Tyrannus of Sophocles
G. R. JORDAN ..... The Septuagint
RAYMOND PEELE ..... Does Vergil Phophesy the Coming of the Messiah?
J. W. HOYLE ..... The Origin and Development of the Greek Drama and Theater
H. C. WEST ..... The Life, Character, and Writings of Socrates
J. B. WHITENER ..... A Discussion of the Life and Character of Livia Augusta
R. M. CANNON ..... The Menaechmi and Its Influence upon Later Literature
C. W. TOMS, JR. ..... Theocritus and His Influence upon Subsequent Literature
E. F. DUNSTAN ..... The Water Supply of Ancient Rome

PARTHENON CLUB

PARTHENON CLUB

COLORS: Purple and Gold

OFFICERS

FIRST TERM		SECOND TERM
KATE G. UMSTEAD	*President*	INA VIVIAN YOUNG
MARY L. KNIGHT	*Vice-President*	ANNIE T. SMITH
ETOILE YOUNG	*Secretary*	MARY KNIGHT
EVELYN READE	*Treasurer*	MADGE NICHOLS

MEMBERS

HALLIE BALDWIN
LUCILLE BULLARD
JANIE CHANDLER
MABEL CRUMPLER
DR. A. M. GATES
PROF. E. F. GILL
GRACE HOLTON
MARY KNIGHT
MADGE NICHOLS
DR. C. W. PEPPLER
MYRLE PRITCHARD
EVELYN READE
ANNIE SMITH
EDNA TAYLOR
KATE UMSTEAD
MARY WILSON
ETOILE YOUNG
INA YOUNG

RARE BOOKPLATES, COLLECTIONS OF THE HISTORICAL SOCIETY

HISTORICAL SOCIETY

✣ ✣ ✣

PUBLICATIONS

Historical Papers, Series I-XII

John Lawson Monographs (Vols. I-III)

✣

PRIZE

Southern History Prize

✣

OFFICERS

Dr. W. K. Boyd ..... *President*

John D. Cline ..... *Vice-President*

W. K. Carr ..... *Secretary-Treasurer*

J. K. Turner ..... *Curator of Museum*

✣

MEMBERS

I. E. Allen
L. H. Allison
Dr. W. K. Boyd
D. Brady
Edmund Burge
O. B. Carr
W. K. Carr
F. C. Caveness
W. W. Clements
John D. Cline
E. F. Dunstan
W. S. Elias
Prof. R. L. Flowers
H. T. Garris
L. L. Gobbel
H. C. Greenberg
A. H. Gwyn
I. S. Harrell
O. D. Ingram
C. M. Kinney
Dr. E. W. Knight
Dr. W. T. Laprade
E. W. McCullers
J. W. Neal
H. P. Newman
C. A. Poole
R. M. Price
C. A. Reap
A. R. Reep
P. L. Sample
R. W. Sanders
R. H. Shelton
J. H. Small, Jr.
R. K. Smathers
J. K. Turner
R. C. Wiggins

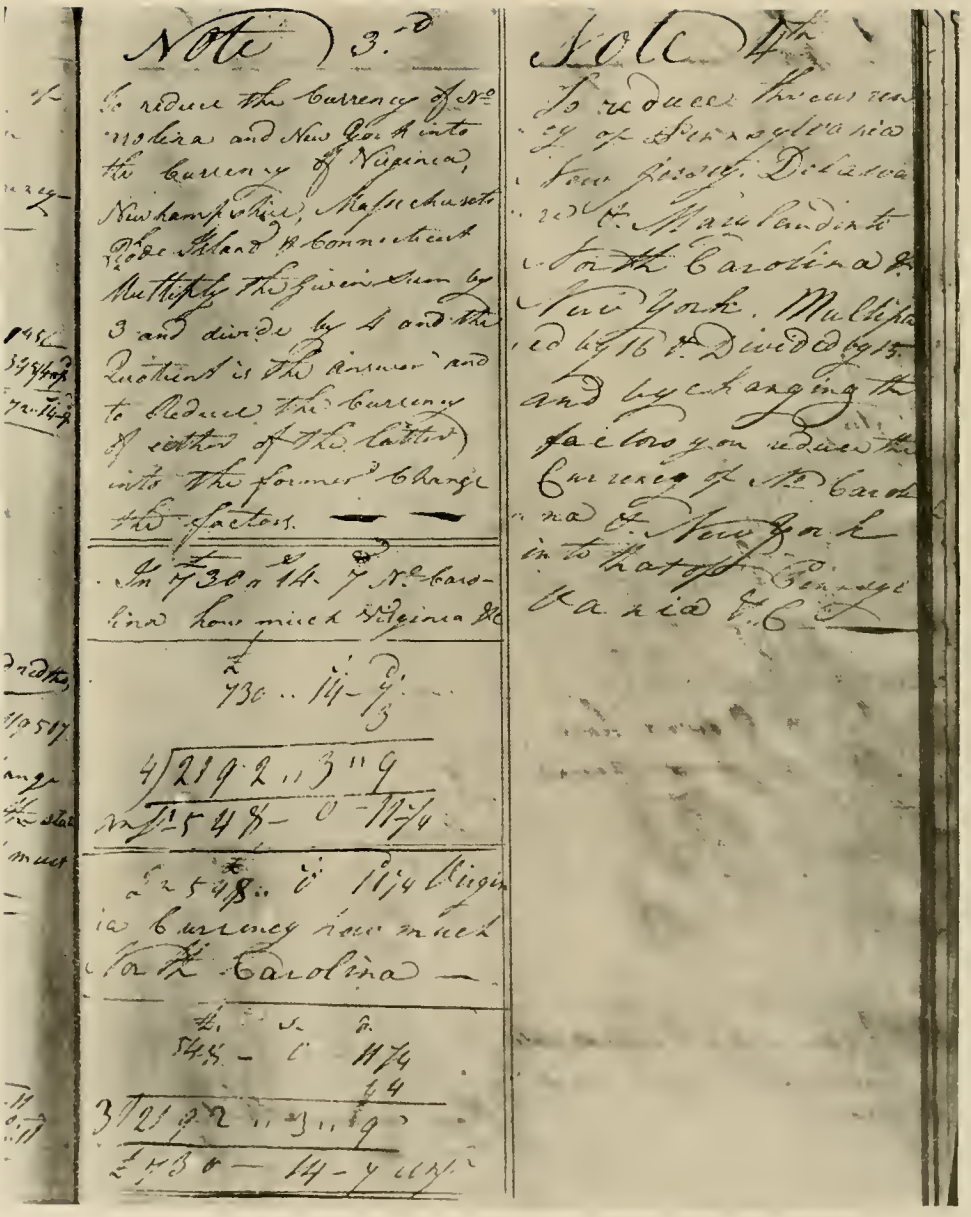

Note 3.d

To reduce the Currency of No. Carolina and New York into the Currency of Virginia, Newhampshire, Massachusetts Rhode Island & Connecticut Multiply the Given Sum by 3 and divide by 4 and the Quotient is the answer and to Reduce the Currency of either of the latter into the former Change the factors.

In £730 .. 14 .. 7 No. Carolina how much Virginia &c

£ 730 .. 14 - 7 d/3

4) 2192 .. 3 .. 9

Ans £548 - 0 - 11 1/4

In £548 .. 0 .. 11 1/4 Virginia Currency how much North Carolina —

£ 548 - 0 - 11 1/4

3) 2192 .. 3 .. 9

£730 - 14 - 7 ans

Note 4th

To reduce the currency of Pennsylvania New Jersey, Delaware & Maryland into North Carolina & New York. Multiplied by 16 & Divided by 15 and by changing the factors you reduce the Currency of No. Carolina & New York into that of Pennsylvania &c

PAGE FROM MSS. ARITHMETIC USED IN NORTH CAROLINA ABOUT 1800

SECRET SOCIETIES

"9019"

(Founded 1890)

COLORS: Scarlet and White

✣ ✣

FACULTY MEMBERS

C. R. BAGLEY
W. K. BOYD
J. P. BREEDLOVE
W. I. CRANFORD
C. W. EDWARDS
W. F. GILL
HOLLAND HOLTON
E. W. KNIGHT
C. B. MARKHAM
D. W. NEWSOM
W. H. WANNAMAKER

✣ ✣

MEMBERS

✣

Class of 1917

BANKS ARENDELL
R. H. BENNETT, JR.
J. C. BOGGS
EDWIN BURGE
JOHN CLINE
F. W. CUNNINGHAM
E. C. FEW
E. G. HARRIS
G. R. JORDAN
H. E. NEWBERRY
R. E. PARKER
J. R. SMITH
T. R. SUMMERS
H. C. WEST

✣

Class of 1918

G. B. CAUTHEN
F. C. CAVENESS
E. F. DUNSTAN
R. L. FISHER
L. L. GOBBEL
A. H. GWYN
H. W. KENDALL
C. A. POOLE
P. L. SAMPLE
J. E. SMITH
K. C. TOWE
J. B. WHITENER
F. R. YARBOROUGH

'6106.

EKO-L

EKO-L

✣ ✣

(Women's Scholarship Society)

Founded 1914

COLORS: Green and White FLOWER: White Rose

✣

MEMBERS

Class of 1917

MARGARET DURHAM
KATIE GILL
GRACE HOLTON
ADELAIDE LYONS
BLANCHE MANN
ANNIE SMITH
EDNA TAYLOR
MARY WILSON
LUCILLE WOMBLE
ETOILE YOUNG
INA YOUNG

✣

Class of 1918

IONE BIVINS
MARY BYNUM
LESSIE HARWARD
CORA MOSS
EVELYN READE
KATE UMSTEAD

Initiations

TOMBS

Founded 1903

✣ ✣

FACULTY MEMBERS

C. R. Bagley
W. H. Hall
H. G. Hedrick

✣

MEMBERS IN THE CITY

A. R. Anderson
M. A. Briggs
G. M. Carver
A. B. Duke
A. G. Elliott
E. C. Few
Claude Flowers
Fred Flowers
C. F. Foushee
R. T. Howerton, Jr.
W. H. Muse, Jr.
M. E. Newsom
F. A. Osburn
J. B. Walker
J. B. Warren

✣

MEMBERS IN COLLEGE

Law Students

W. L. Ferrell, Jr.
L. K. Martin
E. R. Paris
J. H. Ruff
E. S. Savage

✣

Graduate Student

I. S. Harrell

✣

Class of 1917

I. E. Allen
J. S. Anderson
Banks Arendell
R. H. Bennett, Jr.
J. C. Boggs
J. H. Burrus
F. W. Cunningham
E. C. Few
V. C. Hall
G. R. Jordan
L. C. Larkin
H. N. Legrand
W. W. Mathews
G. F. Mayes
H. E. Newberry
W. H. Powell
J. H. Small, Jr.
J. R. Smith
J. W. Smoot
T. R. Summers
H. C. West

✣

Class of 1918

J. A. Bolich, Jr.
E. F. Dunstan
G. N. Earnhardt
A. G. Flythe
R. W. Giles
L. E. Graham
A. H. Gwyn
H. W. Kendall
W. H. Lefler
Earle Long
H. G. Love
H. G. Swan
E. M. Thompson
K. C. Towe

TOMBS
TOMBS
TOMBS
TOMBS

RED FRIARS

(Secret Order of the Senior Class)

Founded 1913

✣

MEMBER IN LAW SCHOOL

W. L. Ferrell, Jr.

✣

ACTIVE MEMBERS

J. S. Anderson
J. H. Burrus
John O. Durham
W. H. Powell
J. H. Ruff
J. R. Smith
T. R. Summers

Red
1917
Friars

THETA NU EPSILON

(Incorporated)

COLORS: Black and Green ACTIVE CHAPTERS: Fifty-Eight

✣ ✣

ALPHA GAMMA CHAPTER OF THETA NU EPSILON

(SECOND NOME)

✣

MEMBERS

Senior Law

N. M. PATTON

✣

Junior Law

W. L. FERRELL, JR.
W. S. HUNTLEY
F. C. PATTON
L. K. MARTIN

✣

Academics

CARL EDENS
EARLE LONG
J. R. SMITH
R. W. GILES
W. R. MINSHEW
W. E. SMITH
W. H. LEFLER
H. E. NEWBERRY
J. E. THOMPSON
C. C. REDDING

THETA NU EPSILON

DEPARTMENT
V
Fraternities

FRATERNITIES

(In the order of their establishment at Trinity College)

✣ ✣

Alpha Tau Omega	1872
Kappa Sigma	1873
Kappa Alpha	1901
Pi Kappa Alpha	1901
Sigma Phi Epsilon	1909
Sigma Chi	1912
Pi Kappa Phi	1915

SIGMA UPSILON

NATIONAL LITERARY FRATERNITY

(Founded at University of the South, 1906)

FLOWER: Jonquil COLORS: Dark Green and Gold

✣ ✣ ✣

FORTNIGHTLY CLUB CHAPTER OF SIGMA UPSILON

(Established 1913)

✣

FRATRES IN FACULTATE

C. R. BAGLEY
F. C. BROWN
W. H. GLASSON
T. S. GRAVES
E. W. KNIGHT
W. T. LAPRADE
C. A. MOORE
D. W. NEWSOM
W. H. WANNAMAKER
A. M. WEBB

✣

FRATRES IN COLLEGIO

Law

E. S. SAVAGE

Graduate

I. S. HARRELL

Class of 1917

BANKS ARENDELL
R. H. BENNETT, JR.
J. H. BURRUS
V. C. HALL
J. H. SMALL, JR.
H. C. WEST

Class of 1918

H. W. KENDALL
K. C. TOWE

✣

ACTIVE CHAPTERS

ATTIC—University of Alabama
BLUE PENCIL CLUB—Davidson
BOAR'S HEAD—Transylvania College
CALUMET—Vanderbilt University
COFFEE HOUSE—Emory University
FORTNIGHTLY CLUB—Trinity College
GORDON HOPE—William and Mary College
GRUB STREET—University of Washington
KIT KAT—Millsaps College
ODD NUMBER CLUB—University of North Carolina
OSIRIS—Randolph-Macon College
SCARAB—University of Texas
SCRIBBLERS—University of Mississippi
SCRIBES—University of South Carolina
SENIOR ROUND TABLE—University of Georgia
SOPHERIM—University of the South
SPHINX—Hampden-Sidney College
YE TABARD INN—University of Oregon

SIGMA UPSILON

TAU KAPPA ALPHA

(Founded University of Indiana, 1908)

COLORS: Light and Dark Purple

✣ ✣

FRATRES IN URBE

C. J. HARRELL — QUINTON HOLTON — W. K. SHELTON

✣ ✣

FRATRES IN FACULTATE

HOLLAND HOLTON

✣ ✣

FRATRES IN COLLEGIO

✣

Class of 1917

DAVID BRADY — A. B. FARMER — W. W. MATHEWS

H. C. GREENBERG

✣

Class of 1918

R. L. FISHER — A. H. GWYN

TAU KAPPA ALPHA

ALPHA ZETA PHI

(Founded at Trinity College, 1915)

COLORS: Orange and Maroon FLOWER: Hyacinth

✣

FRATRES IN FACULTATE

DR. W. H. GLASSON

✣

FRATRES IN URBE

W. G. GUTHRIE T. B. PIERCE

✣

FRATRES IN COLLEGIO

Class of 1917

W. W. CLEMENTS A. B. FARMER H. C. WEST
E. C. HARRIS

✣

Class of 1918

F. C. CAVENESS A. H. GWYN W. L. LAMBERT
C. A. POOLE P. L. SAMPLE

✣

Class of 1919

R. J. BOYD M. E. LANE P. A. PEEPLES
W. B. MCCUTCHEN

✣

Class of 1920

W. H. NEWBERRY L. W. SMITH C. H. TEAGUE
WESLEY TAYLOR

ALPHA ZETA PHI

PAN - HELLENIC COUNCIL

DR. W. P. FEW ..... *Ex-Officio*
J. R. SMITH ..... *Secretary*

✣

MEMBERS

ALLEN G. FLYTHE ..... Sigma Chi
R. L. HAYES ..... Kappa Sigma
G. R. JORDAN ..... Kappa Alpha
J. H. RUFF ..... Alpha Tau Omega
J. R. SMITH ..... Pi Kappa Alpha
R. C. WIGGINS ..... Pi Kappa Phi
LINTON PRIDGEN ..... Sigma Phi Epsilon

COPYRIGHT BY
ΕΨ ALPHA TAU OMEGA FRATERNITY
ENGD BY E. A. WRIGHT PHILA

1918

ALPHA TAU OMEGA

Ru! Rah! Rega!
Alpha Tau Omega
Hip Hurrah! Hip Hurrah!
Three Cheers for Alpha Tau,
Hurrah! Hurrah! Hurrah!

ALPHA TAU OMEGA

(Founded 1865)

FLOWER: Tea Rose — COLORS: Old Gold and Sky Blue

Sixty-Six Active Chapters — Forty-Eight Alumni Chapters

Membership: 12,848

✣ ✣

NORTH CAROLINA XI CHAPTER OF ALPHA TAU OMEGA

(Established 1872)

✣

FRATRE IN FACULTATE

R. L. FLOWERS

✣

FRATRES IN URBE

S. J. ANGIER
G. M. CARVER
A. B. DUKE
C. M. FLOWERS
FRED FLOWERS
W. W. FLOWERS
E. J. GREENE
R. L. JONES
REV. E. R. LEYBURN
WATTS NORTON
W. R. READE
DR. SATTERFIELD
HOWARD WEAVER
T. C. WORTH

✣

FRATRES IN COLLEGIO

Law

J. H. RUFF
E. S. SAVAGE

Class of 1917

BANKS ARENDELL
H. E. NEWBERRY
J. W. SMOOT

Class of 1918

R. K. COURTNEY

Class of 1919

L. C. MATTON

Class of 1920

M. A. BRASWELL
E. T. HARRISON
J. H. HARRISON, JR.
A. M. PAGE
J. C. SMOOT, JR.
M. C. THOMPSON

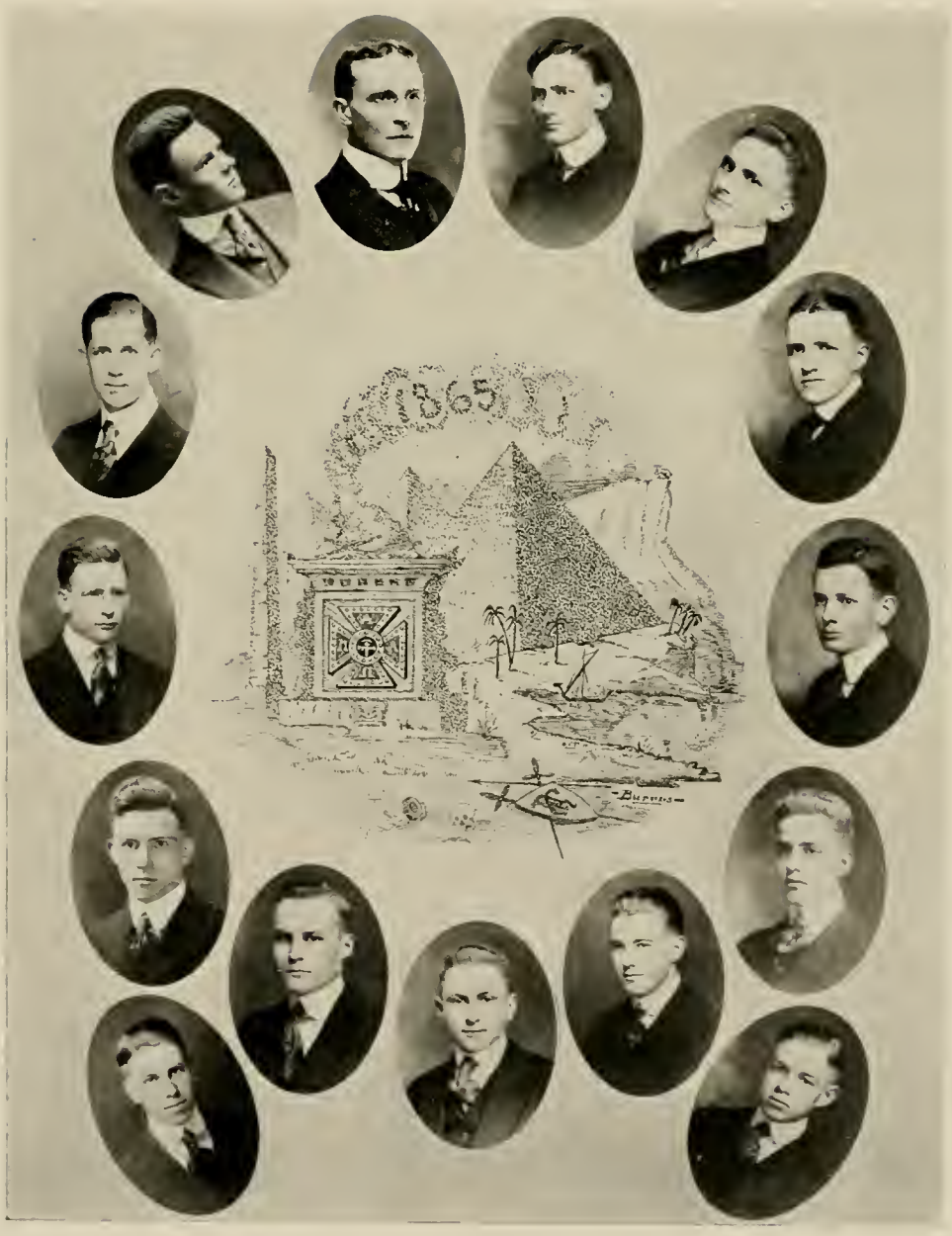

ALPHA TAU OMEGA

ALPHA TAU OMEGA

✣ ✣

ACTIVE CHAPTERS

Beta—Washington and Lee University
Delta—University of Virginia
Xi—Trinity College
Pi—University of Tennessee
Tau—University of Pennsylvania
Omega—University of the South
Alpha Beta—University of Georgia
Alpha Delta—University of North Carolina
Alpha Epsilon—Alabama Polytechnic Institute
Alpha Zeta—Mercer University
Alpha Theta—Emory College
Alpha Iota—Muhlenberg College
Alpha Mu—Adrian College
Alpha Nu—Mount Union College
Alpha Omicron—St. Lawrence University
Alpha Pi—Washington and Jefferson College
Alpha Rho—Lehigh University
Alpha Sigma—Oregon State Agricultural College
Alpha Tau—Southwestern Presbyterian University
Alpha Upsilon—Pennsylvania State College
Alpha Psi—Wittenburg College
Alpha Omega—University of Florida
Beta Alpha—Simpson College
Beta Beta—Southern University
Beta Gamma—Massachusetts Institute of Technology
Beta Delta—University of Alabama
Beta Epsilon—Tulane University
Beta Zeta—University of Vermont
Beta Eta—Ohio Wesleyan
Beta Theta—Cornell University
Beta Iota—Georgia School of Technology
Beta Kappa—Hillsdale College
Beta Lambda—University of Michigan
Beta Mu—Wooster University
Beta Xi—College of Charleston
Beta Omicron—Albion College
Beta Pi—Vanderbilt University
Beta Tau—Union University
Beta Upsilon—University of Maine
Beta Psi—Leland Stanford, Jr., University
Beta Omega—Ohio State University
Gamma Alpha—Colby College
Gamma Beta—Tufts College
Gamma Gamma—Rose Polytechnic Institute
Gamma Delta—Brown University
Gamma Zeta—University of Illinois
Gamma Eta—University of Texas
Gamma Theta—University of Nebraska
Gamma Iota—University of California
Gamma Kappa—Western Reserve University
Gamma Lambda—University of Colorado
Gamma Mu—University of Kansas
Gamma Nu—University of Minnesota
Gamma Xi—University of Chicago
Gamma Omicron—Purdue University
Gamma Pi—University of Washington
Gamma Rho—University of Missouri
Gamma Sigma—Worcester Polytechnic Institute
Gamma Tau—University of Wisconsin
Gamma Upsilon—Iowa State College
Gamma Phi—University of Oregon
Gamma Chi—Washington State College
Gamma Psi—University of Wyoming
Delta Alpha—Indiana University
Delta Beta—State University of Iowa
Mu Iota—State University of Kentucky

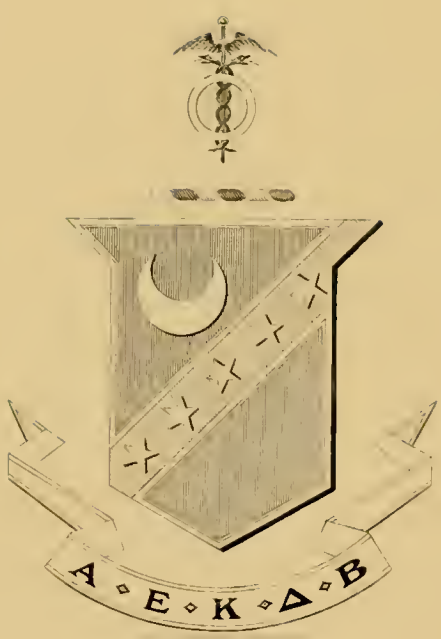
Α ◦ Ε ◦ Κ ◦ Δ ◦ Β

KAPPA SIGMA

✣ ✣

HAIL TO THEE, O KAPPA SIGMA

Hail to thee, O Kappa Sigma!
Hail the Scarlet, Green, and White,
With its many wondrous teachings,
With its jewels gleaming bright!
As the European Order
Flourished near and flourished far,
May we modern Kappas ever,
With our Crescent and our Star.

Hail to thee, O Kappa Sigma!
Hold our willing fealty.
May "Bononia Docet" guide us
E'er in faith and loyalty.
Raise aloft on high our standard
On caressing winds unfurled;
May our banner wave forever
'Cross the guerdons of the world!

KAPPA SIGMA

(Founded 1867)

FLOWER: Lily of the Valley — COLORS: Scarlet, White, and Emerald Green

Eighty-Four Active Chapters — Forty-Four Alumni Chapters

✣ ✣

ETA PRIME CHAPTER OF KAPPA SIGMA

(Established 1873)

✣

FRATRES IN FACULTATE

W. F. GILL — H. G. HEDRICK

✣

FRATRES IN URBE

J. S. JONES
R. E. JORDAN
E. B. LYON
L. P. MCLENDON
H. N. MICHIE
J. E. PEGRAM
D. L. SASSER
L. S. SASSER
S. W. SPARGER
L. A. TOMLINSON
W. P. WILSON
C. A. WOODWARD

✣

FRATRES IN COLLEGIO

Class of 1917

J. S. ANDERSON — V. C. HALL — R. L. HAYES — P. C. YOUNG

Class of 1918

L. J. BEST, JR. — J. M. HACKNEY — J. C. MICHIE, JR.

Class of 1919

J. W. DAVIS — E. E. MCLEMORE, JR. — L. L. SASSER — C. W. TOMS, JR.

Class of 1920

R. C. BARROW — R. F. BROWER — E. S. TOMS — P. F. WHITAKER — J. H. WILSON

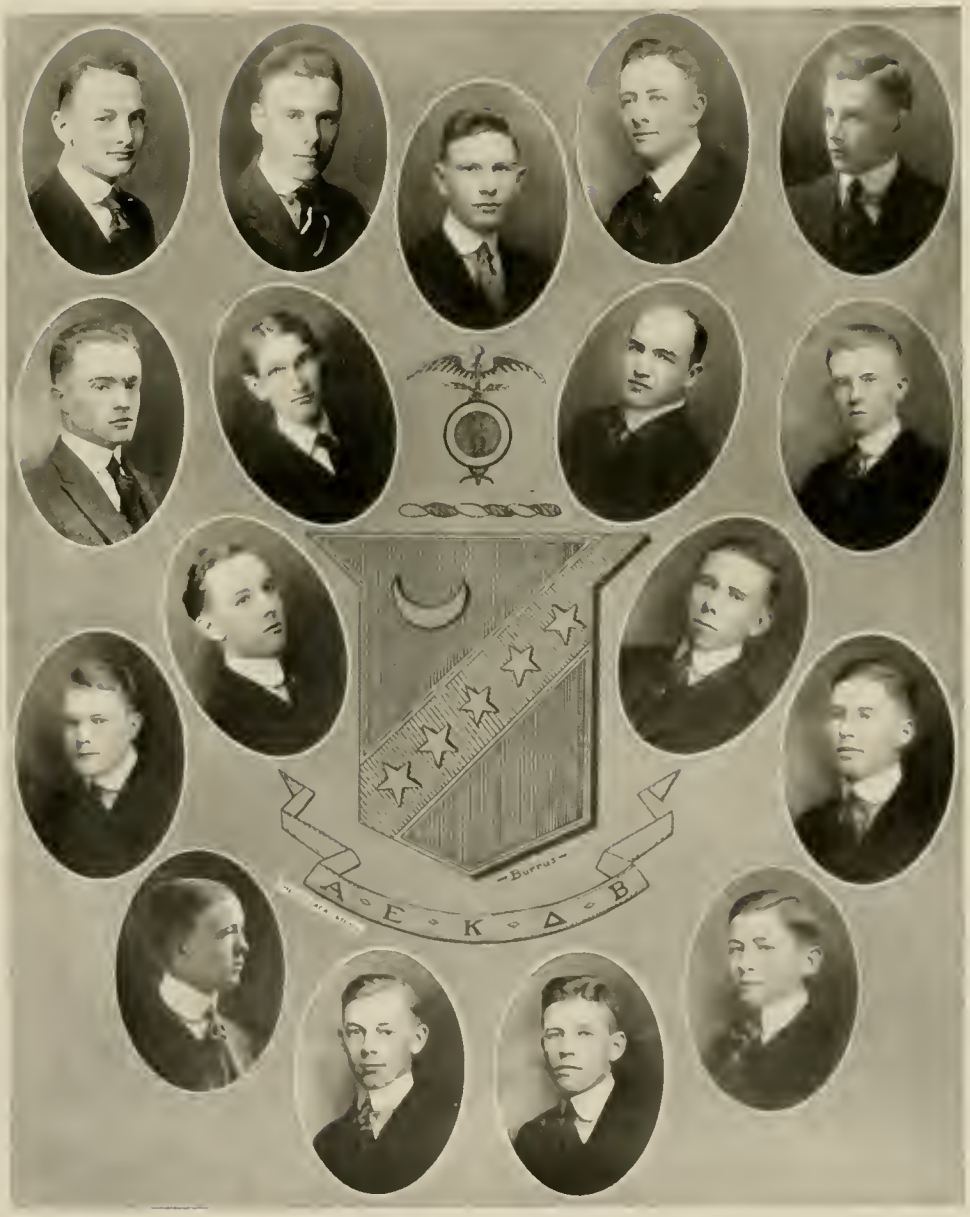

KAPPA SIGMA

KAPPA SIGMA

✣ ✣

ACTIVE CHAPTERS

Beta—University of Alabama
Gamma—Louisiana State University
Delta—Davidson College
Zeta—University of Virginia
Eta Prime—Trinity College
Eta—Randolph-Macon College
Theta—Cumberland University
Iota—Southwestern University
Kappa—Vanderbilt University
Lambda—University of Tennessee
Mu—Washington and Lee University
Nu—William and Mary College
Xi—University of Arkansas
Pi—Swarthmore College
Sigma—Tulane University
Tau—University of Texas
Upsilon—Hampden-Sidney College
Phi—Southwestern Presbyterian University
Chi—Purdue University
Psi—University of Maine
Omega—University of the South
Alpha Alpha—University of Maryland
Alpha Beta—Mercer University
Alpha Gamma—University of Illinois
Alpha Delta—Pennsylvania State College
Alpha Epsilon—University of Pennsylvania
Alpha Zeta—University of Michigan
Alpha Eta—George Washington University
Alpha Kappa—Cornell University
Alpha Lambda—University of Vermont
Alpha Mu—University of North Carolina
Alpha Nu—Wofford College
Alpha Pi—Wabash College
Alpha Rho—Bowdoin College
Alpha Sigma—Ohio State University
Alpha Tau—Georgia School of Technology
Alpha Upsilon—Millsaps College
Alpha Phi—Bucknell University
Alpha Chi—Lake Forest University
Alpha Psi—University of Nebraska
Alpha Omega—William Jewell College
Beta Alpha—Brown University
Beta Beta—Richmond College
Beta Gamma—University of Missouri
Beta Delta—Washington and Jefferson College
Beta Epsilon—University of Wisconsin
Beta Zeta—Leland Stanford, Jr., University
Beta Eta—Alabama Polytechnic Institute
Beta Theta—University of Indiana
Beta Iota—Lehigh University
Beta Kappa—New Hampshire College
Beta Lambda—University of Georgia
Beta Mu—University of Minnesota
Beta Nu—University of Kentucky
Beta Xi—University of California
Beta Omicron—University of Denver
Beta Pi—Dickinson College
Beta Rho—University of Iowa
Beta Sigma—Washington University
Beta Tau—Baker University
Beta Upsilon—North Carolina A. and M. College
Beta Phi—Case School of Applied Sciences
Beta Chi—Missouri School of Mines
Beta Psi—University of Washington
Beta Omega—Colorado College
Gamma Alpha—University of Oregon
Gamma Beta—University of Chicago
Gamma Gamma—Colorado School of Mines
Gamma Delta—Massachusetts Agricultural College
Gamma Epsilon—Dartmouth College
Gamma Zeta—New York University
Gamma Eta—Harvard University
Gamma Theta—University of Idaho
Gamma Iota—Syracuse University
Gamma Kappa—University of Oklahoma
Gamma Lambda—Iowa State College
Gamma Nu—Washburn College
Gamma Xi—Dennison College
Gamma Omicron—University of Kansas
Gamma Pi—Massachusetts School of Technology
Gamma Rho—University of Arizona
Gamma Sigma—Oregon State Agricultural College
Gamma Tau—University of Colorado

DIEU ET LES DAMES

KAPPA ALPHA

✣

TO OLD K. A.

(*Tune:* Watch on the Rhine)

The day is done, the afterglow
That paints the heavens seems to show
How dear to God our colors bold,
Who flaunts the Crimson and the Gold.

CHORUS

Then gather 'round, ye brothers all,
In every well-lored Chapter Hall,
And fill your glasses high at close of day;
Raise your stein, and clink with mine—
To old K. A.

Then our thoughts in fancy rove
To sunny Southern girls we love;
Then lift our glasses as we stand
And drink to grand old Dixieland.—CHO.

To every brother lift our song;
May days be bright and life be long;
And may his heart beat true for aye
To guard the honor of K. A.—CHO.

KAPPA ALPHA

(Founded 1865)

FLOWERS: Magnolia and Red Rose — COLORS: Crimson and Old Gold

Forty-Nine Active Chapters — Fifty Alumni Chapters

Membership: 9,281

✣ ✣

ALPHI PHI CHAPTER OF KAPPA ALPHA

(Established 1901)

✣

FRATRES IN FACULTATE

C. R. BAGLEY — J. P. BREEDLOVE — W. H. HALL

J. C. KILGO — D. W. NEWSOM

✣

FRATRES IN URBE

A. R. ANDERSON — W. L. FOUSHEE — W. H. MUSE, JR.

W. D. CARMICHAEL — F. S. FULLER — M. E. NEWSOM

A. G. ELLIOTT — JONES FULLER — J. H. POTTS

B. F. FEW — MAHLER KRAMER — R. B. POTTS

H. A. FOUSHEE — F. A. MUSE — DR. B. ROBERTSON

J. L. SCOTT — T. E. WRIGHT

✣

FRATRES IN COLLEGIO

Class of 1917

W. B. BOLICH — G. R. JORDAN — J. H. SMALL, JR.

E. C. FEW — H. N. LEGRAND — T. R. SUMMERS

W. W. MATHEWS

Class of 1918

J. A. BOLICH, JR. — W. F. PAGE — K. C. TOWE

Class of 1919

A. L. CARVER — R. A. FEW — T. M. WANNAMAKER

G. B. ELLIOTT — F. M. WANNAMAKER — J. X. WEEKS

Class of 1920

PERRY TOMLIN — W. T. TOWE

KAPPA ALPHA

KAPPA ALPHA

✣

ACTIVE CHAPTERS

Alpha—Washington and Lee University

Gamma—University of Georgia

Delta—Wofford College

Epsilon—Emory College

Zeta—Randolph-Macon College

Eta—Richmond College

Theta—Kentucky State University

Kappa—Mercer University

Lambda—University of Virginia

Nu—Alabama Polytechnic Institute

Xi—Southwestern University

Omicron—University of Texas

Pi—University of Tennessee

Sigma—Davidson College

Upsilon—University of North Carolina

Chi—Vanderbilt University

Psi—Tulane University

Omega—Central University of Kentucky

Alpha Alpha—University of the South

Alpha Beta—University of Alabama

Alpha Gamma—Louisiana State University

Alpha Delta—William Jewell College

Alpha Zeta—William and Mary College

Alpha Eta—Westminster College

Alpha Theta—Transylvania University

Alpha Kappa—University of Missouri

Alpha Lambda—Johns Hopkins University

Alpha Mu—Millsaps College

Alpha Nu—The George Washington University

Alpha Xi—University of California

Alpha Omicron—University of Arkansas

Alpha Pi—Leland Stanford, Jr., University

Alpha Rho—West Virginia University

Alpha Sigma—Georgia School of Technology

Alpha Tau—Hampden-Sidney College

Alpha Phi—Trinity College

Alpha Omega—North Carolina A. and M. College

Beta Alpha—Missouri School of Mines

Beta Beta—Bethany College

Beta Gamma—College of Charleston

Beta Delta—Georgetown College

Beta Epsilon—Delaware College

Beta Zeta—University of Florida

Beta Eta—University of Oklahoma

Beta Theta—Washington University

Beta Iota—Drury College

Beta Kappa—Maryland Agricultural College

Beta Lambda—Southern Methodist University

Beta Mu—St. Johns College

ΠΚΑ

PI KAPPA ALPHA

✣ ✣

TO PI KAPPA ALPHA

O come, let us sing from the depths of our souls,
To Pi Kappa Alpha our deepest devotion,
Till borne on the winds, as the thunder peal rolls,
Its glad notes shall echo from ocean to ocean.
Firm champion of truth, and guardian of youth,
Of thy towering greatness thy manhood gives proof.
All hail, noble Order, beloved of old!
Long wave thy bright colors, pure Garnet and Gold!

Enrolled as thy knights, with thy banner above,
We are constantly arising by manly endeavor,
To the heights of thy ideals, true friendship and love,
Which never can die, but live on forever.
So thru all the days, over life's toilsome ways,
The light of thy friendship shines clear thru the haze;
What a wealth of real meaning thy emblem imparts—
The Shield and the Diamond worn over our hearts!

What is this that we hear over valley and plain?
A sound of sweet voices in harmony ringing.
'Tis the chorus of sisters in joyful refrain,
The deeds and the praises of gallant knights singing.
As we look up on high, to the great Father Pi,
That glorious ensign appears in the sky.
May it, blended in beauty with Old Glory, wave
"O'er the land of the free and the home of the brave."

PI KAPPA ALPHA

(Founded 1868)

FLOWER: Lily of the Valley — COLORS: Garnet and Gold

Forty-Eight Active Chapters — Thirty-Nine Alumni Chapters

Membership: 5,821

✣ ✣

ALPHA ALPHA CHAPTER OF PI KAPPA ALPHA

(Established 1901)

✣

FRATRES IN URBE

N. J. BODDIE — R. M. GANTT — W. B. MCGEARY

JULIAN FRAZIER — L. M. MCCULLEN — W. S. WILLIS

✣

FRATRES IN COLLEGIO

First-Year Law

W. L. FERRELL, JR. — F. C. PATTON

Second-Year Law

N. M. PATTON

Class of 1917

J. R. SMITH — J. E. THOMPSON

Class of 1918

H. W. KENDALL — C. C. REDDING — H. G. SWAN

Class of 1919

T. N. LEE — W. E. SMITH

A. A. ROTHROCK — J. A. THOMAS

Class of 1920

J. N. BRUSHINGHAM — E. S. HALE — GEORGE IVEY

G. H. DOSS — G. L. HOOPER — S. H. LEE

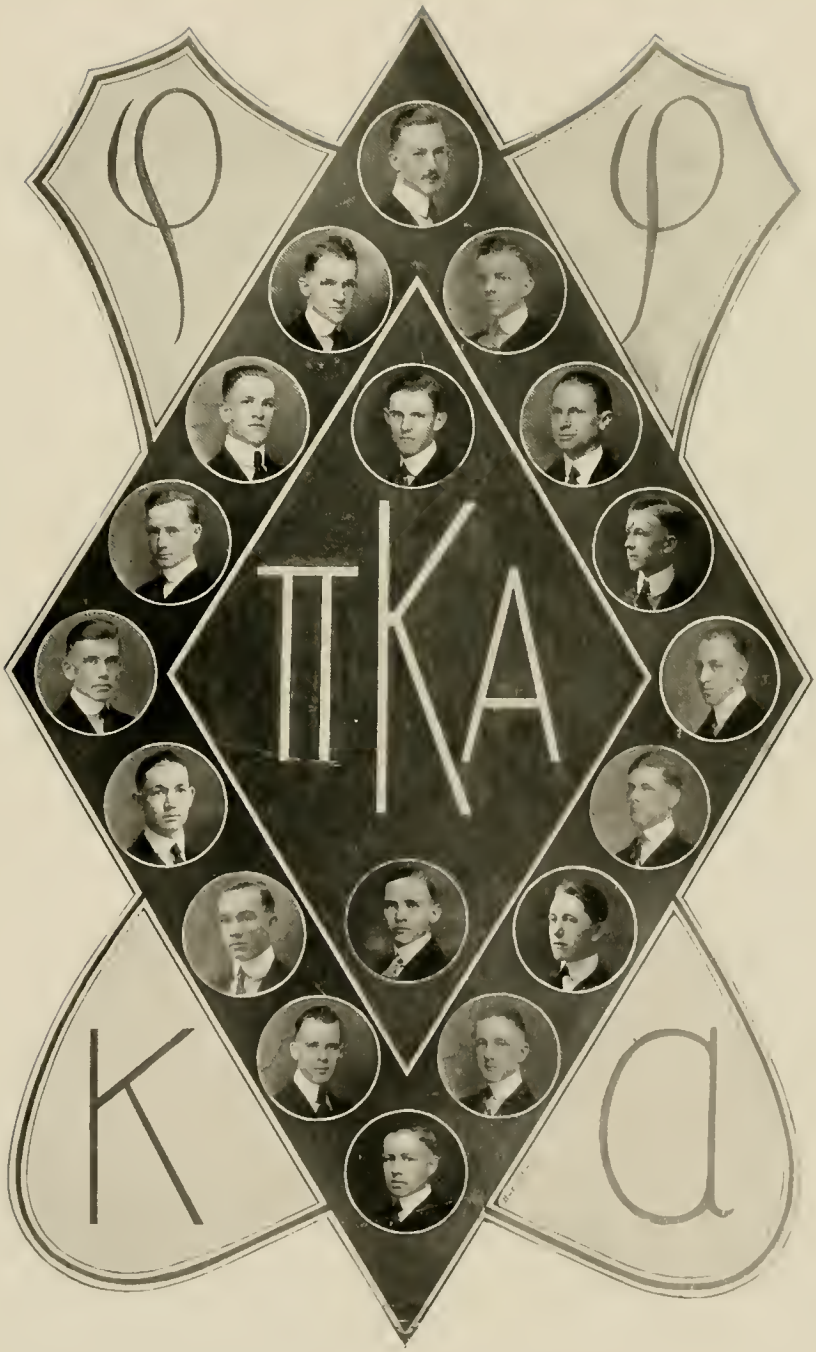

PI KAPPA ALPHA

PI KAPPA ALPHA

✣ ✣

ACTIVE CHAPTERS

ALPHA—University of Virginia

BETA—Davidson College

GAMMA—William and Mary College

DELTA—Southern University

EPSILON (1880)—Virginia Polytechnic Institute

ZETA—University of Tennessee

ETA—Tulane University

THETA—Southwestern Presbyterian University

IOTA—Hampden-Sidney College

KAPPA—Transylvania University

LAMBDA (1890)—South Carolina Military Academy

MU (1908)—Presbyterian College of South Carolina

NU (1906)—Wofford College

XI (1897)—University of South Carolina

OMICRON—Richmond College

PI—Washington and Lee University

RHO (1908)—Cumberland University

SIGMA (1906)—Vanderbilt University

TAU—University of North Carolina

UPSILON—Alabama Polytechnic Institute

PHI (1909)—Roanoke College

CHI (1910)—University of the South

PSI—North Georgia Agricultural College

OMEGA—Kentucky State University

ALPHA ALPHA—Trinity College

ALPHA BETA (1905)—Centenary College of Louisiana

ALPHA GAMMA—Louisiana State University

ALPHA DELTA—Georgia School of Technology

ALPHA EPSILON—North Carolina A. and M. College

ALPHA ZETA—University of Arkansas

ALPHA ETA—University of State of Florida

ALPHA THETA (1909)—West Virginia University

ALPHA IOTA—Millsaps College

ALPHA KAPPA—Missouri School of Mines

ALPHA LAMBDA—Georgetown College

ALPHA MU (1915)—University of Georgia

ALPHA NU—University of Missouri

ALPHA XI—University of Cincinnati

ALPHA OMICRON—Southwestern University

ALPHA PI—Howard College

ALPHA RHO—Ohio State University

ALPHA SIGMA—University of California

ALPHA TAU—University of Utah

ALPHA UPSILON—New York University

ALPHA PHI—Iowa State College—"Ames"

ALPHA CHI—Syracuse University

ALPHA PSI—Rutgers College

ALPHA OMEGA—Kansas State Agricultural College—"Manhattan"

BETA ALPHA—Pennsylvania State College

BETA BETA—University of Washington

BETA GAMMA—University of Kansas

BETA DELTA—University of New Mexico

BETA EPSILON—Western Reserve University

BETA ZETA—Southern Methodist University

Σίγμα φι Εψιλόν

SIGMA PHI EPSILON

✣

SONG

(*Air*: Maryland)

We gather here to sing to thee,
Sigma Phi Epsilon!
Our hearts are light, our spirits free,
Sigma Phi Epsilon!
As brothers true in love and praise,
We'll honor thee thru all our ways,
And glorify thy countless days,
Sigma Phi Epsilon!

To thee we bring our hearts of song,
Sigma Phi Epsilon!
In friendship's high and noble aim
We'll work for thy enduring fame,
And gain for thee a glorious name,
Sigma Phi Epsilon!

With hope and faith and courage true,
Sigma Phi Epsilon!
Help us today the right to do,
Sigma Phi Epsilon!
And here's to God, to man, to tnee;
Oh! may thy life forever be
Kept in sweetest purity,
Sigma Phi Epsilon!

Help us today the right to do,
Sigma Phi Epsilon!
And here's to God, to man, to thee
Oh! may thy life forever be,
Kept in sweetest purity,
Sigma Phi Epsilon!

SIGMA PHI EPSILON

(Founded at Richmond College, 1901)

FLOWERS: American Beauty Rose and Violet — COLORS: Royal Purple and Red

Forty Active Chapters — Twelve Alumni Chapters

Membership: 3,303

✣ ✣

NORTH CAROLINA GAMMA CHAPTER OF SIGMA PHI EPSILON

(Established 1909)

✣

FRATRES IN COLLEGIO

Law

NASH LEGRAND

Graduate

W. L. PRIDGEN

✣

Class of 1918

R. W. GILES — J. W. SAULS

Class of 1919

H. Y. EDGERTON — R. T. HAMBRICK — W. D. HYATT

W. R. MINSHEW — CONNER RAY

Class of 1920

F. W. DAVIS — CHARLES W. HACKNEY — E. E. LOTT

J. W. STREETMAN, JR. — DENT TURNER

SIGMA PHI EPSILON

SIGMA PHI EPSILON

✣ ✣

ACTIVE CHAPTERS

Alabama Alpha—Alabama Polytechnic Institute
Arkansas Alpha—University of Arkansas
California Alpha—University of California
Colorado Alpha—University of Colorado
Colorado Beta—University of Denver
Colorado Gamma—Colorado Agricultural College
Delaware Alpha—Delaware State College
District of Columbia Alpha—George Washington University
Georgia Alpha—Georgia School of Technology
Indiana Alpha—Purdue University
Iowa Alpha—Wesleyan College
Iowa Beta—Iowa State College
Kansas Alpha—Baker University
Massachusetts Alpha—Massachusetts Agricultural College
Michigan Alpha—University of Michigan
Minnesota Alpha—University of Minnesota
Missouri Alpha—University of Missouri
Nebraska Alpha—University of Nebraska
New Hampshire Alpha—Dartmouth College
New York Alpha—Syracuse University
New York Beta—Cornell University
North Carolina Beta—North Carolina A. and M. College
North Carolina Gamma—Trinity College
Ohio Alpha—Ohio Northern University
Ohio Gamma—Ohio State University
Ohio Epsilon—Ohio Wesleyan University
Pennsylvania Delta—University of Pennsylvania
Pennsylvania Epsilon—Lehigh University
Pennsylvania Eta—Pennsylvania State College
Rhode Island Alpha—Brown University
Tennessee Alpha—University of Tennessee
Vermont Alpha—Norwich University
Virginia Alpha—Richmond College
Virginia Delta—William and Mary College
Virginia Epsilon—Washington and Lee University
Virginia Zeta—Randolph-Macon College
Virginia Eta—University of Virginia
Washington Alpha—Washington State College
West Virginia Beta—West Virginia University
Wisconsin Alpha—Lawrence College

✣

ALUMNI CHAPTERS

Alabama Alumni Association—Birmingham, Ala.
Delaware State Alumni Association—Newark, Del.
Denver Alumni Chapter—Denver, Colo.
Indianapolis Alumni Association—Indianapolis, Ind.
Inland Empire Alumni Association—Spokane, Wash.
Kansas City Alumni Association—Kansas City, Mo.
Little Rock Alumni Association—Little Rock, Ark.
Minnesota State Alumni Association—Minneapolis, Minn.
New England Alumni Association—Somerville, Mass.
New York City Alumni Association—Edgewater, N. J.
Richmond Alumni Association—Richmond, Va.
Wheeling Alumni Association—Wheeling, W. Va.

AWL. LH. PHILA
234

SIGMA CHI

✢ ✢

SIGMA CHI NATIONAL HYMN

Hail to the blue and gold,
Our colors fair unfold;
Hail, brothers, hail.
The cross of Sigma Chi,
Our emblem lift on high,
To float 'neath freedom's sky
On ev'ry gale.

From far East classic shades,
New England's hills and glades
The white cross glows
To where the stately hills
Eternal sunshine falls,
And bloom by mountain walls
Lily and rose.

From land of oak and pine,
Magnolia flower and vine,
From Dixieland,
Comes on the South Sea gales
From Mississippi's dales,
O'er old Virginia's vales,
A chorus grand.

SIGMA CHI

(Founded 1855)

FLOWER: White Rose — COLORS: Sky Blue and Gold

Seventy Active Chapters — Fifty-Nine Alumni Chapters

Membership: 15,548

✣ ✣

BETA LAMBDA CHAPTER OF SIGMA CHI

(Established 1912)

✣

FRATRES IN URBE

DR. M. T. ADKINS

✣

FRATRES IN COLLEGIO

Class of 1917

R. H. BENNETT, JR. — J. C. BOGGS — W. H. POWELL

G. F. MAYES

Class of 1918

R. M. CANNON — C. J. FISCHER — H. K. KING

E. F. DUNSTAN — A. G. FLYTHE — E. M. THOMPSON

Class of 1919

P. H. WADDILL

Class of 1920

C. C. BLADES — J. W. HAYES, JR. — W. T. WHITESIDE, JR.

J. K. MADDIN

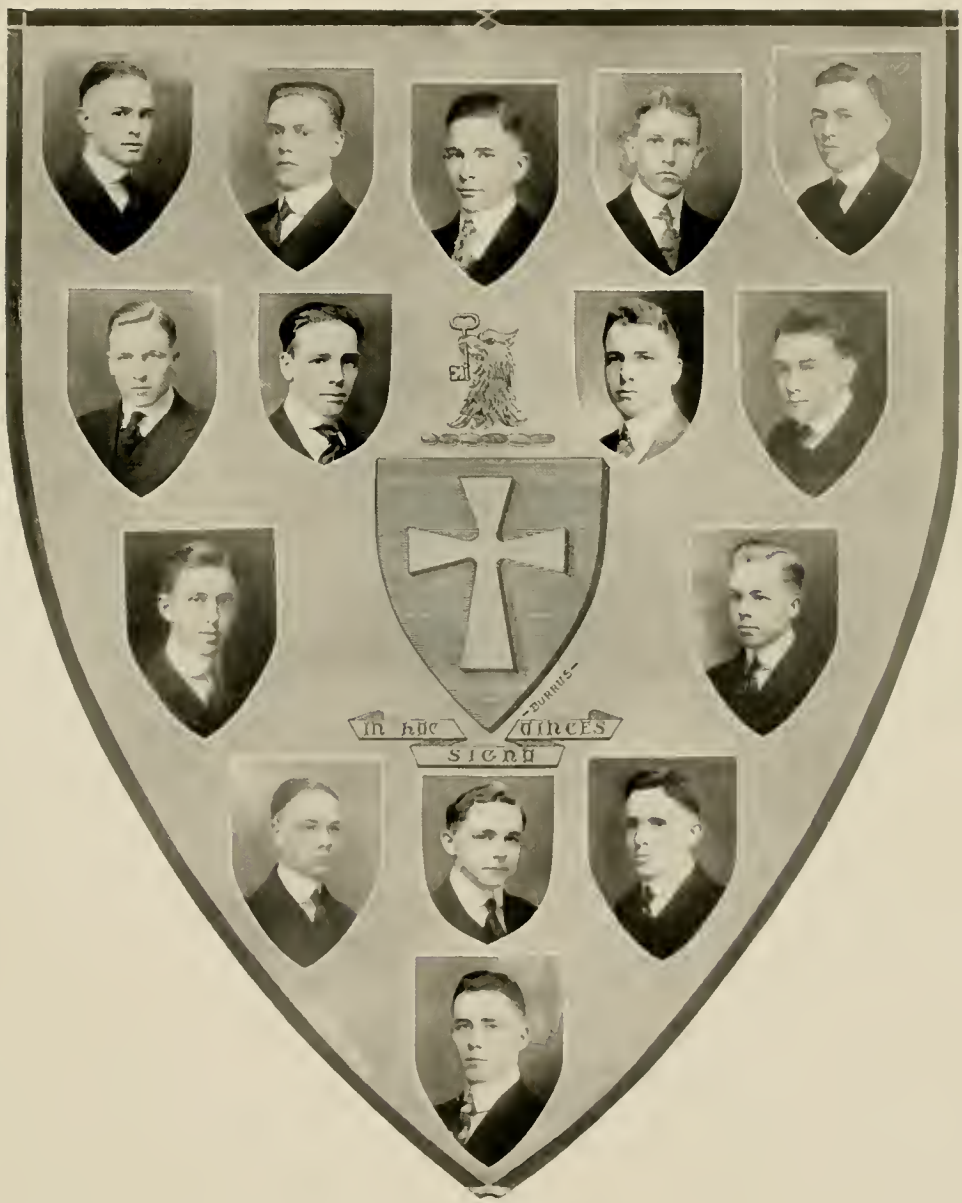

SIGMA CHI

SIGMA CHI

✣ ✣

ACTIVE CHAPTERS

ALPHA—Miami University
GAMMA—Ohio Wesleyan University
DELTA—University of Georgia
EPSILON—George Washington University
ZETA—Washington and Lee University
THETA—Pennsylvania State College
KAPPA—Bucknell University
LAMBDA—Indiana University
MU—Denison University
XI—DePauw University
OMICRON—Dickinson College
RHO—Butler College
PHI—Lafayette College
CHI—Hanover College
PSI—University of Virginia
OMEGA—Northwestern University
ALPHA ALPHA—Hobart College
ALPHA BETA—University of California
ALPHA GAMMA—Ohio State University
ALPHA EPSILON—University of Nebraska
ALPHA ZETA—Beloit College
ALPHA ETA—State University of Iowa
ALPHA THETA—Massachusetts Institute of Technology
ALPHA IOTA—Illinois Wesleyan University
ALPHA LAMBDA—University of Wisconsin
ALPHA NU—University of Texas
ALPHA XI—University of Kansas
ALPHA OMICRON—Tulane University
ALPHA PI—Albion College
ALPHA RHO—Lehigh University
ALPHA SIGMA—University of Minnesota
ALPHA TAU—University of North Carolina
ALPHA UPSILON—University of Southern California
ALPHA PHI—Cornell University
ALPHA CHI—Pennsylvania State College
ALPHA PSI—Vanderbilt University
ALPHA OMEGA—Leland Stanford, Jr., University
BETA GAMMA—Colorado College
BETA DELTA—University of Montana
BETA EPSILON—University of Utah
BETA ZETA—University of North Dakota
BETA ETA—Case School of Applied Science and Western Reserve University
BETA THETA—University of Pittsburg
BETA IOTA—University of Oregon
BETA KAPPA—University of Oklahoma
BETA LAMBDA—Trinity College
BETA MU—University of Colorado
BETA NU—Brown University
BETA XI—University of New Mexico
BETA OMICRON—Iowa State College of Agriculture and Mechanic Arts
BETA PI—Oregon State College of Agriculture and Mechanical Arts
DELTA DELTA—Purdue University
DELTA CHI—Wabash College
ZETA ZETA—Central University of Kentucky
ZETA PSI—University of Cincinnati
ETA ETA—Dartmouth College
THETA THETA—University of Michigan
IOTA IOTA—University of Alabama
KAPPA KAPPA—University of Illinois
LAMBDA LAMBDA—State University of Kentucky
MU MU—West Virginia University
NU NU—Columbia University
XI XI—University of Missouri
OMICRON OMICRON—University of Chicago
RHO RHO—University of Maine
TAU TAU—Washington University
UPSILON UPSILON—University of Washington
PHI PHI—University of Pennsylvania
PSI PSI—Syracuse University
OMEGA OMEGA—University of Arkansas

NIL
SEPARA
BIT

PI KAPPA PHI

✣ ✣

LOYALTY SONG

When all our labors and strifes are o'er
And we've landed on the Golden Shore,
May we be able to proclaim
One successful Pi Kapp aim—
Loyalty!

When by effort and grit we have won
Laurels for good deeds we have done,
May we look back and proudly cry,
"Ever we've given to Pi Kappa Phi,
Loyalty!"

Brothers will be there we knew long ago,
Others also whom we have longed to know,
As for the Pi Kapp grip we extend
Hands, may each in the other commend—
Loyalty!

PI KAPPA PHI

(Founded at College of Charleston, 1904)

FLOWER: Red Rose COLORS: Old Gold and White

Eleven Active Chapters

Membership: 903

✣ ✣

MU CHAPTER OF PI KAPPA PHI

(Established 1915)

✣

FRATRES IN URBE

J. C. ANGIER H. S. POLLARD L. C. RICHARDSON, JR.

B. O. RIGSBEE F. M. SASSER

✣

FRATRES IN COLLEGIO

Class of 1917

W. B. COX

Class of 1918

EARLE LONG REYNOLD C. WIGGINS

Class of 1919

CARL C. EDENS

Class of 1920

K. M. BRIM K. K. COUNCIL H. M. HURST

PI KAPPA PHI

PI KAPPA PHI

✣ ✣

ACTIVE CHAPTERS

Alpha—College of Charleston
Gamma—University of California
Epsilon—Davidson College
Zeta—Wofford College
Eta—Emory University
Iota—Georgia Institute of Technology
Kappa—University of North Carolina
Lambda—University of Georgia
Mu—Trinity College
Nu—University of Nebraska
Pi—Roanoke College

SORORITY PAN-HELLENIC COUNCIL

✣

OFFICERS

MARY WHITE CRANFORD ..... *President*

EDNA LOUISE TAYLOR ..... *Secretary*

✣

MEMBERS

KATHLEEN BAIN	Kappa Delta
MARY WHITE CRANFORD	Kappa Delta
KATHLEEN HAMLEN	Zeta Tau Alpha
MYRTIE HUMBLE	Kappa Delta
LORRAINE ISLEY	Alpha Delta Pi
GRACE MCGRANAHAN	Zeta Tau Alpha
BLANCHE MANN	Zeta Tau Alpha
JANET SMITH	Alpha Delta Pi
EDNA LOUISE TAYLOR	Alpha Delta Pi

ΑΔΠ
WE LIVE FOR EACH OTHER

ALPHA DELTA PI

✣

SORORITY

(*Tune:* Annie Laurie)

We love our dear Sorority,
With love that's deep and true,
And each heart beneath the diamond
Beats for the White and Blue;
Our spotless White and Blue,
That e'er shall wave on high,
We'll all be loyal ever
To Alpha Delta Pi.

In this frat that we all honor
How happy every one,
Who has joined this chain of friendship
And shares its love and fun.
And noble are our aims,
Ambitions always high;
We shall always love and cherish
Our dear Alpha Delta Pi.

ALPHA DELTA PI

(Founded at Wesleyan College, Macon, Ga., 1851)

COLORS: Pale Blue and White FLOWER: Violet

✣ ✣

OMICRON CHAPTER OF ALPHA DELTA PI

(Established 1911)

✣

SORORES IN URBE

LUCILLE BALDWIN EMMA MCCULLEN AMY MUSE
CORA WRIGHT NANNIE ELIZABETH WRIGHT

✣

SORORES IN COLLEGIO

Class of 1917

EDNA LOUISE TAYLOR

Class of 1918

MARY LORRAINE ISLEY

Class of 1919

JULIA CARVER JANET SMITH VERA MYRTLE WIGGINS

Class of 1920

MAMIE RUTH CHURCHILL CELESTE ISLEY

ALPHA DELTA PI

ALPHA DELTA PI

✣ ✣

ACTIVE CHAPTERS

DELTA—University of Texas

EPSILON—Newcomb College, Tulane University

ZETA—Southwestern University

THETA—Lawrence College

IOTA—Florida Woman's College

KAPPA—Judson College

LAMBDA—Brenau College

NU—Randolph-Macon Woman's College

XI—University of Ohio

OMICRON—Trinity College

PI—Iowa State University

RHO—Boston University

SIGMA—University of Illinois

TAU—University of Kansas

UPSILON—Washington State College

PHI—Hanover College

CHI—Wittenberg College

PSI—University of California

OMEGA—University of Louisiana

ALPHA ALPHA—University of Colorado

ALPHA BETA—University of Iowa

ALPHA GAMMA—University of Missouri

ALPHA DELTA—Colby College

ALPHA EPSILON—University of Nebraska

ALPHA ZETA—Southern Methodist University

ALPHA ETA—Kansas State College

ΚΔ
Τὰ Καλὰ διώκομεν

KAPPA DELTA SONG

✣ ✣

THAT DEAR NAME

(*Tune:* "Maryland)

By that dear name we hold apart
Large written on each loyal heart,
We look across the years to see
The steadfast light that shines in thee.
Oh, may no evil stain thy rose,
No tempest shake thy love's repose,
No cloud obscure thy light that glows
Around the lives made one in thee.

We place the diamond shield we wear
Beneath thy stronger shield of prayer;
While love shall call and honor stand,
While heart needs heart and hand aids
hand,
Thy truth we never can forget
Thy sun that rose shall never set,
For God who gave shall guard thee yet,
Our dear K. D., our own K. D.

KAPPA DELTA

(Founded at Virginia State Normal, Farmville, Va., 1897)

COLORS: Olive Green and White — FLOWER: White Rose

Membership: 1378 — Twenty Active Chapters

✣ ✣

SIGMA DELTA CHAPTER OF KAPPA DELTA

(Established 1912)

✣

SORORES IN URBE

MARGARET ERWIN — MRS. W. P. FEW — GLADYS GORMAN

RUTH FALLON — ESTELLE FLOWERS — MARY LOUISE MANNING

MRS. J. L. MOREHEAD — MRS. FRANK WEBB

✣ ✣

SORORES IN COLLEGIO

✣

Class of 1917

MARGARET DURHAM

✣

Class of 1918

KATHLEEN BAIN — MARY WHITE CRANFORD — MARY ERWIN

✣

Class of 1919

GERTRUDE FALLON — MYRTIE HUMBLE

✣

Class of 1920

MARGUERITE RUSSELL — ROSALIE STEPP

✣

PATRONESSES

MRS. F. C. BROWN — MRS. W. I. CRANFORD — MRS. W. T. LAPRADE

MRS. C. W. EDWARDS

KAPPA DELTA

KAPPA DELTA

✣ ✣

ACTIVE CHAPTERS

GAMMA—Hollins College

EPSILON—University of Louisiana

ZETA—University of Alabama

ETA—Hunter College

THETA—Randolph-Macon Woman's College

LAMBDA—Northwestern University

MU—Millsaps College

OMICRON—Illinois Wesleyan University

RHO—University of Wyoming

CHI—University of Denver

ALPHA GAMMA—Coe College

EPSILON OMEGA—University of Kentucky

KAPPA ALPHA—Florida State College for Women

RHO OMEGA PHI—Judson College

SIGMA ALPHA—Southern Methodist University

SIGMA DELTA—Trinity College

SIGMA SIGMA—Iowa State College

PHI EPSILON—Colorado Agricultural College

PHI TAU—Bucknell University

OMEGA XI—University of Cincinnati

A
Z T A

ZETA TAU ALPHA

✣ ✣

SYMPHONY

These things within thine heart hold dear—
Purity, justice, truth, and love;
Seek them truly, and thou shalt find
They lead to the throne of God above.
Dost thou wear the sacred shield of gold?
Then seek out the violet white;
Let its pure and modest face upturned
Guide thee ever to truth and right.
Themis for thee a guardian is
Of the noble, the fair, the just;
Seek the noblest, and that pursue,
And in Themis for aye put thy trust.

ZETA TAU ALPHA

(Founded at Virginia State Normal, Farmville, Va., 1898)

COLORS: Turquoise Blue and Steel Gray FLOWER: White Violet

✣ ✣

PHI CHAPTER OF ZETA TAU ALPHA

(Established 1915)

✣

SORORES IN URBE

ROSE DAVIS ANNIE HAMLIN LAURA TILLETT

MOZELLE NEWTON

✣

SORORES IN COLLEGIO

✣

Class of 1917

BLANCHE MANN

✣

Class of 1918

KATHLEEN HAMLIN MARGARET KORNEGAY LUCY ROGERS

GRACE MCGRANAHAN

✣

Class of 1920

EMMA DAVIS

✣

HONORARY MEMBERS

DR. AND MRS. E. W. KNIGHT PROF. AND MRS. A. M. WEBB

DR. AND MRS. J. J. WOLFE

ZETA TAU ALPHA

ZETA TAU ALPHA

✣ ✣

ACTIVE CHAPTERS

BETA—Judson College

DELTA—Randolph-Macon Woman's College

EPSILON—University of Arkansas

ZETA—University of Tennessee

THETA—Bethany College

KAPPA—University of Texas

LAMBDA—Southwestern University

MU—Drury College

NU—University of Alabama

XI—University of Southern California

OMICRON—Brenau College

RHO—Boston University

SIGMA—Baker University

TAU—James Mellikin University

UPSILON—University of California

PHI—Trinity College

CHI—University of Pittsburg

OMEGA—Southern Methodist University

DEPARTMENT
VI
FEATURES

DEDICATION

FRIENDS, benefactors, and philanthropists of the college have had Annuals wished on them ever since Annuals came into vogue on Trinity Park. Every year the Governing Board racks its brain for some worthy who would appreciate having the CHANTICLEER dumped on him; racks its brain, and ends by trotting in some "dark horse" from the highways and hedges. Why scour the highways and hedges when we have here on the threshold the sole excuse for such a publication—its breath, its lifeblood? Too long this vital force, the freaks, asses, nuts, and sapheads, has been ignored by a highbrow Governing Board. Hence, in recognition of the worthiness of these rarities, misfits, and jackasses, we are dedicating the Feature section of the Nineteen-Seventeen CHANTICLEER solely to them—to us.

It is next to impossible to include all such nondescripts in space thus brief. If you have been neglected in this issue, file your complaint and qualifications at the CHANTICLEER Roost; all candidates will be carefully cross-examined.

Foolish virgins and militant dyspeptics will kindly wait without.

On with the dance, Henry!

The bone of contention

Spare ribs from the butcher shop of life.

I am almost five now, and my name is Julia.

JUNK

Pog o' my heart

Sunday, 11 A.M.

TRINITY SOPH
(as he imagines himself to be)

YOU'RE ANOTHER'N

By action of the Faculty, Trinity Seniors are no longer required to tip their hats to Freshmen. Thanks, awfully!

Dr. Lap, proprietor of the College Book Room, announces a reduction of ten per cent. for Trinity students on all purchases.

Among the brilliant social affairs of rushing week were two enjoyable Sorority receptions. The Kappa Delta affair was a scintillating success; the Alpha Delta Pi party was the most enjoyable of the Trinity winter season.

A large and enthusiastic audience greeted the Trinity Glee Club at its annual concert in Craven Memorial Hall.

"Bill" Powell was not among those present at the Pool Room today.

By the way, did you know that four pool tables have been installed in the basement of East Duke for the exclusive use of the students?

A prominent archeologist recently discovered a rational human being in the ranks of the "9019."

The outstanding feature of the Trinity-Washington and Lee game was "Goat" Falls' sensational stab of Pierrotti's hot drive over second. Fat chance!

The English Department of Trinity College has foresworn every variety of the "old weed."

"Gus" Newbury was seen in the family pew at Memorial last Sunday.

In the social column of *The Durham Herald*, the following item appeared: "Inmates of Jarvis Hall, on Trinity Park, enjoyed a hot-water shower bath on last Saturday afternoon."

The CHANTICLEER management wishes to announce that the Athletic Council recently paid for its space in the Annual.

Now ain't this just too much? Among those implicated in the recent Orpheum "round-up" was Leon Hall (white), alias "Reverend."

A daredevil Senior, with a marvelous exhibition of skill and daring, ran a bristling gauntlet of Profs, and cut chapel last Friday morning.

One of the prettiest features of the Easter Sunday Vanity Parade was a bevy of beautiful Trinity co-eds, becomingly attired in the very latest Parisian models.

"Dave" Brady stayed *mum* at a park "Bull" carnival.

Don't this beat the Dutch? The "9019," an honorary scholarship Order established at Trinity College during the undergraduate days of "Bull Eye" Cranford, recently initiated "Rab" Love into its mysteries.

We take pleasure in publishing this clipping from *The Columbia* (Tenn.) *Herald:* "Ernest Ethelbert McLemore, Jr., the little son of Mr. E. E. McLemore, of this city, has been initiated into the sacred rites of the Trinity Ministerial Band.

After a grueling struggle in the lists, Sir "Preacher" Jordan rendered Baron Huntley *hors de combat*, and crowned Princess Myrtie the queen of love and beauty.

Clinton "Whileaway" Toms, Jr., was recently presented a loving cup by the Dean, for faithfulness in attending chapel.

The CHANTICLEER staff is throwing up earthworks, in preparation for a defense of the Roost against any army corps of perfectly respectable students. It has already laid in a supply of Colts and Savages.

THE GYM

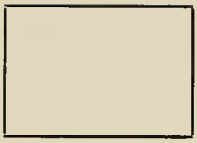

FRONT VIEW

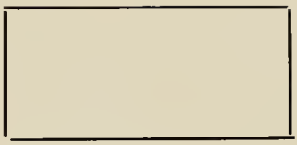

SIDE VIEW

THIS reproduction affords an exceptional opportunity for those unfortunates who have never seen the original Angier Duke Gymnasium.

These views enable one to form a very graphic idea of the marvelous beauty of this classic ruin. In shape, this pile is essentially a shoebox on sticks, altho the swayback ridge pole and antique roofing give it the appearance of a loose-jointed barn. Visitors on Trinity campus are invariably struck with the nauseated appearance of this grand old eyesore. During the early Christian era, there was an attempt to replace this edifice with a modern structure, but authorities in archeology are of the opinion that this barbarous movement will never be repeated. Trinity students are highly indignant at the suggestion of destroying this gorgeous hunk of mossbacked antiquity. It has existed since the First Dynasty of Hector's Pup, and should be preserved as an atrocious relic of antediluvian architecture.

✣ ✣ ✣

THEMES

We "bone" three hours on Thursday nights
To frame up themes and write 'em down,
And when O. T. turns off the lights,
We think these themes are done up

BROWN.

But when those themes come back to us
They're marked "C. R.", grade sixty-four;
Prince Albert comments on the muss:
Your grammar's putrid, work some

MOORE.

We sweat and grind on Woolley's stuff,
But still Doc Shirley rants and raves;
He slings the ink, and treats 'em rough—
His victims doomed to early

GRAVES.

THE FOOL

There was a young man—
Oh, a veritable fool!
He lowered himself
By indulging in pool.

He worshiped the board,
With its flannel so green,
And invariably scratched
When he made the fifteen.

The shark that he played
Was a good 'un, you bet!
He was just like Bon Ami—
He "hasn't scratched yet."

But the fool, he continued,
And thought he was cunning,
Till the shark won the series
With sixty points running.

He lost all his money,
And pawned all his clothes,
Got bats in his belfry,
And holes in his hose.

And then he was called
To the sanctum of one,
The Dean, who harassed him
Till he was undone.

The next day the fool
('Twas a source of surprise)
Developed a case
Of astigmatic eyes.

He packed his belongings—
At that time so few,
And homeward he journeyed—
This knight of the cue.

The moral is plain
As no doubt you see—
'Tis well to be spotted,
But not by O. T.

THE FALL OF THE MIGHTY

—OR—

YOU CAN NEVER TELL *'TIL* YOU'VE TRIED IT

✣ ✣ ✣

DRAMATIS PERSONAE

PAUCI (*Chairman Committee, ex officio.*)

LAPIUS	MINKUS	DADORUM
TUBIUM	PEPPO	BROOKINA

(*Members of committee to investigate into the ways of vice.*)

Chorus girls, theater proprietor, peanut and popcorn venders, theater-goers, including students, roughnecks, and poolroom loungers.

✣

ACT I

(*Pauci's office; committee assembled around large table, with Pauci presiding.*)

PAUCI: You doubtless know, Gentlemen, the purpose of this meeting. Vice has crept into our midst. The morals of the students in our beloved college are fast being corrupted. The evil influence of poolrooms and other low dives has now been completely overshadowed by a new and greater evil, a common, cheap place of amusement known as the Uknowhat.

DADORUM (*with tears in his eyes*): Yea; Yea.

PEPPO (*dreamily*): Would that a Greek—

PAUCI (*Rises from his seat, scratches his head, strokes his beard, and frowns*): This vile place of amusement must be closed. (*Stamps his foot, and tugs frantically at his beard.*) Vaudeville women shall not entice our students. The lure and the corrupting influence of pink tights and short skirts must and shall be stopped. (*Lets go of his beard, and resumes his seat amid a series of "Ah, Ah's."*) As a committee from the honorable and august faculty of Agood College, it is our duty to investigate and, if possible, put a stop to this disgraceful performance, this corrupting evil, and to protect the morals of the college community. Gentlemen, we will now be glad to hear suggestions from any members of the committee as to the best plan of action to pursue in this case.

TUBIUM (*smacking his lips, and cleverly converting his smack into a yawn*): In the good old corn-liquor days—

T
TAYLOR

LAPIUS (*squinting one eye, and rolling the other*): Well, now in the *New York Times*—

MINKUS (*crossing his legs, and staring at the ceiling*): When I was at Cornell—

DADORUM (*with a frown*): Be direct, Gentlemen. When anyone asks you the way to Greensboro, don't say it's a pretty day.

PAUCI (*apparently irritated, as evidenced by his tugging at his beard*): Order! Order! (*Glaring at Lapius.*) No singing in this meeting. (*Turning to Dadorum*) Take off your gloves, and stay awhile. Hasn't anybody a suggestion to offer?

BROOKINA (*clearing his throat, and thoughtfully rubbing his bread-basket*): Mr. Chairman, I think it becomes our duty, even tho undignified and unbecoming it may seem, to visit this Uknowhat, this place of vice, and to determine for ourselves the nature and extent of the evils practiced there. By seeing for ourselves the immoral performance, we may determine how great the immorality really is, and what is the best course to pursue in competing with it. Gentlemen, the cause is worthy of the sacrifice which it would be necessary for us to make in order to enter this common, vile house of amusement. What say you, Gentlemen, to our visiting this place on the morrow?

COMMITTEE (*in chorus*): Yea; Yea. We will attend; we will make the sacrifice.

PAUCI—Just as you say, Gentlemen; on the morrow we shall make the sacrifice.

(*Meeting adjourns sine die, and members exeunt left front entrance. Curtain goes down, with Pauci still sitting at head of the table, and tugging at his beard.*)

✣

ACT II

Interior of Uknowhat Theater. Enter the committee, Dadorum wearing gloves and carrying umbrella, other members wrapped up in overcoats, Pauci carrying opera glasses. Theater manager leads way to front row of seats, which he has reserved for the committee.

THEATER PROPRIETOR (*worried, and wishing to be polite*): Gentlemen, be seated; the house is at your disposal. Hey, you (*calls passing peanut vender*); give these gentlemen all the peanuts and popcorn they want.

(*Members of committee at once make grab at vender's basket, Brookina in scramble getting four bags.*)

PAUCI (*shoving a handful of popcorn into his mouth*): Here on the front row! It will ruin our characters; but we had to get close, where we could see everything, did we not? (*Turns to Peppo on his left. The latter, having too many peanuts in his mouth to answer, emphatically nods assent.*)

(*Pauci takes opera glasses out of case and silently adjusts them. Other members of committee continue eating peanuts and popcorn. Overture begins, and curtain rises for first number on the program, a Chinese juggling act.*

MINKUS (*at conclusion of act*): How disgraceful!

LAPIUS: Such things should not be tolerated in decent society. (*Other members of committee evidence similar opinions, by frowns and emphatic nods.*)

LPHA TAU OMEGA
RINITY
M.C.A. & M. COLLEGE

Second number on program, a selection of popular airs by a mixed quartet, takes place.

TUBIUM—The worst I've ever seen!

PEPPO—Such things would even corrupt the morals of a Greek!

Curtain goes down, and rises for third and final act. Group of chorus girls, clad in pink tights and unusually short skirts, occupy stage, singing and dancing as curtain goes up.

PAUCI (*hastily putting opera glasses to his eyes*): Ah!

All members of committee lean forward, and crane their necks.

Brookina snatches opera glasses from Pauci, and stands up in his seat.

Dadorum drops his umbrella, and wildly applauds.

"Hurrah! Hurrah! More! More!" *yell all the members of the committee as the curtain goes down.*

LAPIUS (*with one foot on the orchestra railing*): Who said this show was indecent? I see nothing corrupt and immoral about it. It is a darned good show. Whoever said anything against it can go to.

BROOKINA (*still eating popcorn*): Did you see that girl on the end wink at me? Why, it's the most moral entertainment I've ever seen.

Pauci says nothing, and other members of committee become silent as theater proprietar approaches.

PAUCI (*rising, and acting as spokesman for the committee*): Sir, we find nothing wrong with your house of amusement. We are sure that the startling reports which reached our ears were absolutely unfounded. In fact, we were so impressed with the entertainment that we have decided to remain for the second performance. Gentlemen of the Committee, resume your seats. Some more popcorn, boy!

THEATER PROPRIETOR (*smiling, as he goes behind stage*): How are the mighty fallen! I told those chorus girls to kick just a little higher today. I thought those old geezers would fall for a little high kicking. Well, I'll just go back and tell the chorus to kick still higher this time, and to do a little flirting on the side. Yes Sir; I've roped in seven new patrons tonight. Investigating Committee—ha! ha!

—H. W. K.

THINGS THAT NEVER HAPPEN
OFFICIAL
Notice. The following have not attended the ORPHEUM this week. Let them please do so at once.
Fat Bolick
Slim Bradshew
Hungry Groves
Habo Oaks
Greasy Williams
Runt Stackhouse
Bony Elias
Jew Beal
Dago Love
Kaa Lefler
See me for Tickets
Dr. Laprade
No, no, Solomon, you're all wrong, the boys have been bragging on your good work.
Naw Sir, Mas' Newsom I cain't 'cept no Salary for this month - I aint swept out the rooms or made up the beds or nothing like I ought to. My wife wont Let me 'cept nothing.
Let me tell you, Professor
?
JESSIE SAULS ANSWERS A QUESTION
Dr. Few, here's a petition from the boys - we want more hours in the Gym.
No, your father is sending you to school to work - not to spend money on me.
We'll go to the show Tonight
No, I don't blame ye at all - Burn as big a light as ye like, I wont report ye, and if they get after ye, I'll pay for the extra light.
McCRANE '19
TRINITY
apologies

UNCLE JOSH'S CLOCK

BY S. F. MORDECAI

There's the crack of cannon-cracker that to Buckrah ears gives joy,
And the harsh, discordant, Christmas horn that's blown by buzzard boy;
There's the fierce and frightful rasping of the filing of the saw,
And the squeal of hungry hogs about the cravings of the maw;
There's the senseless, witless yelling of the bleachers—kid and man,
And the insane screech and screaming of the picture-hatted fan;
There's the whistle of the factory, the shifting engine's shriek,
And the howling of the hoodlum whose upper story's weak;
There's the roaring of artillery, the Freshman's college song,
And the riveting of boilers, the beating on a gong;
There's Stentor's loud proclaiming from the fabled, classic shores,
And the sound of sawing gourds that comes from hayseed when he snores;
There's the ringing of the rising bell that wrongs us of our rest,
And the barber-shoppy discord when dudies sing their best;
There's the horrid, bay-moon howling of the nigger's dog named Ring,
And the music (?) at the chapel when professors try to sing;
There's the wheezing and the droning of the bagpipes 'mid the hills
That Sir Walter rendered classic—and are full of blockade stills;
There's the circus steam piano called "Calliope"—ye shades!
And the cacophonic cackling of cantankerous old maids.
From nuisances auricular—both general and particular—
Should we turn to sounds symbolical, to noises allegorical—
There's the loudness of the necktie, spotted vest, and yellow shoes,
And other togs bizarro sold to sapheads by the Jews;
But all of these are melodies—brief whispers in the ear—
'Side the banging and bezanging and the clanging of the gear,
The groaning and bemoaning, never-ending, horrid shock
That emanates eternally from Uncle Josh's clock!
For every sempiternal and infernal fuss—by gosh!
Has to yield the golden medal to the clock of Uncle Josh!

✣ ✣

(EDITOR'S NOTE—Mr. Mordecai wrote the above some years ago. On the solicitation of the Editor, he consented to its publication in THE CHANTICLEER.)

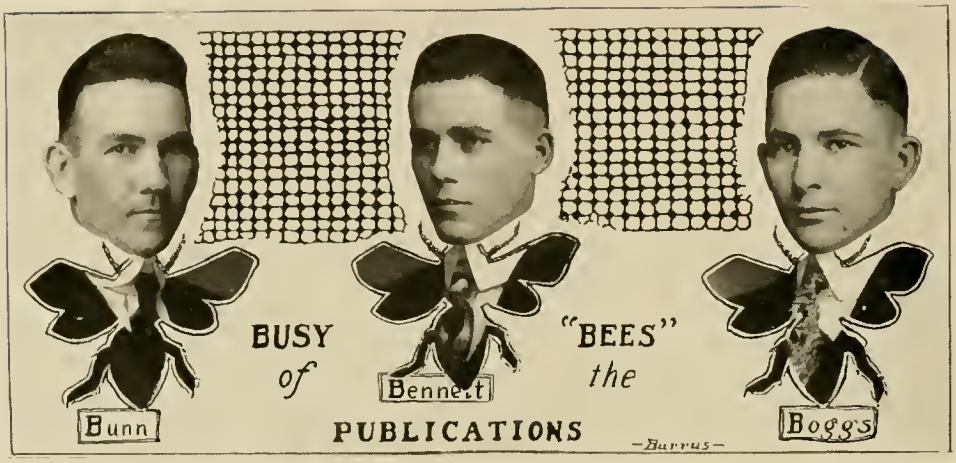

✣ ✣

SAFETY FIRST

She did, but she don't, 'cause she doesn't—
'Twas all a horrid mistake;
She can, but she won't, 'cause she willn't
Her old-fashioned ideas forsake.

She might—aw, dry up!—but she mightn't;
I'm sure 'twould be useless to try.
She ought to be peeved, but she oughtn't
To swat a poor guy in the eye.

I would if I could, but I couldn't
Without risking my precious young life.
I might have drawn trumps, but I didn't;
And this Queen is another man's wife.

—Oliver B. Carr

AN IDEAL PUBLICATION?

I

SOMETHING had to be done—there was no doubt about that. The time had come when the three college publications were no longer upon a paying financial basis. Consolidation—one ideal publication—offered the only solution of the problem; so thought Editor B. U. Russ, of *The Rooster*, the college annual; Editor Arson Worst, of the monthly *Archeap;* and Editor D. Posit Bochs, of the weekly *Chronic-ill.* But the best plan to follow in this consolidation was a source of worry to the three wise pen artists. They had finally decided to meet in Editor D. Posit Bochs' room, and discuss every possible plan.

II

"Come right in, Gentlemen. Editor Russ, share that box with Editor Worst. I'll sit here on the typewriter. Now, let's get right to work. If any man has a plan, let him state it. Then we will discuss the merits and demerits of every plan suggested. How about that?"

"Suits us all right," chimed in Russ and Worst.

"Well," continued Editor Bochs, "I suppose we had better present our plans in alphabetical order. That means I am to begin now."

"Gentlemen, I will be direct; the proposed ideal publication should take the form of the *Chronic-ill,* or should at least embody its principal features. What say you?"

"It'll never work," emphatically declared Editor Russ, as he wound one skinny leg around the other, and extracted with literary fingers a splinter which had forsaken its home in an attempt to calculate the thickness of his trousers.

"Of course it won't," stormed Editor Worst. "What a joke! Why, the *Chronic-ill* is just the same old thing week after week. The only difference one finds between an issue of December, 1915, and December, 1916, is a change of names and of dates. And the editorial page—inhabitants of East Duke take a hand there, and make their views the views of the student-body. Your paper an ideal publication—bah!"

"Yes," Editor Russ eagerly took up the bombardment, "and the *Chronic-ill* don't try to get real news. That staff and those associate editors of yours kill your chances of putting out an ideal publication. They expect news to fly to them—never try to find it. As a result, we've been told 'Who's Who' eighty-seven times, have been 'With Other Colleges' ninety-three times, and have read the same jokes ten times."

"Well, if you don't like my suggestion, you can—"

The Rising Belle

Backbones of the College

Some College

Shooting the Bull

Slang

Cramming

Hopping a Crip

For 3 Unexcused Absences

LIGHTS OUT!

Killing a Prof

TAYLOR

"Calm yourselves, Gentlemen," cut in Editor Worst. "I know my plan will meet your approval. Fashion that ideal publication upon the *Archeap*. Its literary merits—"

"Aw, bosh!" exploded Editor Bochs. "Your *Archeap* is the worst yet. Your poetry reads like Mother Goose Rimes of a South Sea Islander. Your editorials remind me of the ark—same ideas, same expressions, very same words that characterized the magazine published by the Garden of Eden Seminary."

"Again," continued the *Chronic-ill* editor, "you have to dirty your trousers by kneeling to every student before he will write anything for you. You actually have to promise a Co-Ed to marry her before she will even write a line for you. Dirty trousers and promises of marriage never go with an ideal publication."

"Yes," Editor Russ broke into the fray, "you can't tell when your magazine is going to come off the press. The Christmas number usually comes out in time for the students to use it in starting a bonfire at the celebration of the Easter baseball victory."

"Shut up," growled Editor Worst, "and state your plan."

"Oh," began Editor Russ, "*The Rooster* offers the only possibilities for an ideal publication."

"About like H—," fairly shouted both the other editors. "There's nothing to your *Rooster*," exclaimed Editor Bochs. "You get a bunch of pictures old enough to adorn any historical museum, draw a few objects which resemble a jabwock or a futurist's conception of death, write out "cracks" at everybody on the campus whom you don't like—there's your *Rooster* ready for the press."

"A leather binding, whitewashed green, completes your book," interrupted Editor Worst. "But where does your ideal publication come in?"

"That's what I want to know," chimed in Editor Bochs.

"It's got your publication beat," snapped Russ.

"You're a liar; mine's the best publication," returned Editor Bochs.

"You're another liar."

"You're both liars," hissed Editor Worst.

Editor Bochs grabbed a chair; Editor Russ seized a convenient baseball bat; and Editor Worst whipped out a two-bit knife. The fight was on for the establishment of an ideal publication at Trinity College.

III

The three editors of Trinity College publications are lying in the public ward of Watts Hospital, at death's door. The matter of an ideal publication is a dead issue on the campus, and not even a wild daisy decks the deathbed of its three former champions.

EXAMS

Friends, Freshman, and schoolmates, lend me your ears;
I come to praise exams, and not to blame them.
The good examinations do the profs all speak of;
The bad is soon forgotten after flunks.
So let it be forever. Professor Nutt
Hath told you that exams are beneficial:
If it be so, it is their only virtue,
And grievous faults be there to counteract it.
Now, by commission of professors all—
For Doctor Few is really kind at heart,
So are all profs, all kind at heart—
Come I to speak about examinations.
They are my foes, awful and fierce to me;
Yet profs all say exams are beneficial,
And profs are really, truly kind at heart.
But they have changed star pupils' grades to sixties,
Resulting ofttimes in a sad trip homeward;
Does this, then, prove exams are beneficial?
When a poor Freshman works, exams discourage.
A good thing should be made of different stuff:
Yet profs all say exams are beneficial,
And sure all profs are really kind at heart.
I speak not to disprove what they have said,
But here I am to speak what I do know.
We all do hate exams, not without cause:
What cause withholds us then to abolish them?
O, Courage! thou art fled from college students,
And we have lost our grit. Let's get to work;
Our hearts' desire the death of all exams,
We must not cease till they have all been slain.

—Gladys Price

T

LOT PITCHED HIS TENT TOWARD SODOM

(With Apologies to a Freshman)

LOT pitched his tent toward Sodom, not as some people maintain to be near the opera houses, where he could hear the latest songs and see the latest plays; nor to have all the conveniences of a city home, equipped with water and lights, so that if he were returning home late some night from a poker game he could switch on the light and save his shins; nor because he loved to hear the hum of city life—but for the same reason that many good and hard-working men are doing today; he only wanted to get his daughter near a good school.

✣

LIMERICKS

The Freshman with coat tailored pinch-back
Spends most of his time at the Frau Shack;
He's forgot how to plow,
Or work on the cow,
And don't know a mule from a haystack.

✣

A modest old geezer named Hugh
Took a trip to censor the Orpheum crew;
Hog wild at the sight,
He clapped with delight,
And sent his card up to the girl on the right.

A Trinity Senior named Haze
Contracted the poolroom craze;
He was jacked by Prex Few
For using the cue,
And now it's Ec. III instead of "odd ways."

✣

"I love you, Sweet Maiden," he cried;
"'Tis mutual, I'm sure," she replied.
They then came to terms,
Regardless of germs—
"The devils! I love 'em," she sighed.

✣

A prof on the park—now by chance, he
Entertained for a Co-ed a fancy;
On the English exam,
*He exclaimed "Honey lamb,"**
"I'll give you one hundred, Miss Nancy."
**(The rhyme scheme was interrupted by the Board of Censorship)*

"My joys and hopes are vanished with my coin."
SPEED LIMIT.
10 MILES AN HOUR
ON
TRINITY COLLEGE CAMPUS.
COUNTY HOME
THE BLAZED TRAIL
Moses in the bullrushes
The Colossus of Rogues
Snow Scenes
SNOW BALLS
On the beach at Waikiki
What fools these mortals be!
They're not all dead yet
TAYLOR

CONFIDENTIAL BOOK GUIDE

BY MAHRUD

MINOR RESULTS FROM MINIMUM EFFORTS, by Hobo Williams. A fine, frank, unaffected bit of boshy and garrulous nothingness, as related from personal experiences. Sympathetic and perspicacious in its recollections.

DELIGHTFUL DAILY DUTIES, by R. Leebus Fisher. Autobiographical experiences of an office boy. The divulging of a productive character study, portraying tentative grotesqueness, enhanced by resupinated foibles.

MONEY-MAKING IN COLLEGES, by B. Abraham Farmer. A naturalistic, eye-opening bit of autobiographic fiction. Realistic in its depiction of first-hand devices and obsequious methods.

THE IRISH TAILOR, by Gus Bosso Hill. Reminiscences of a pronounced standard, permeated with inconceivable notorious experiences, wherein the incongruous, the anachronistic, and the unlikely are analogous to the gullibility of the author.

THE VISIONARY "T," by A. Stackhouse. A would-be-professional athlete's sincere and thoughtful views of unavailing ambitions. Creepily suggestive of Lamentations, but still amusing and picturesque in its occult horrors.

THE ARCHAIC DEMOSTHENES, by C. Henry Greenburg. Both flashy and raucous in its captious criticism. Unmistakable in its emulation for grandiloquent bombasticness. Tendetically presumptuous in its recommendations of style, and especially of key, pitch, and note of voice.

PRESSING PERSEVERANCE, by Pants P. Phillypse. A good piece of localesque superfluity. Rather slangy, decidedly colloquial, and entirely uncoördinated. Racy and pungent with the savor of dry cleanliness.

AFFECTATIOUS PUNNING, by Flegal W. McCullers. Typical buffoonery of a pedant. Difficult to understand upon first reading, a second perusal creates a strong sense of rapprochment for the work. A seriously egotistical endeavor, admixed with low voltage humor bereft of wit. Dose, three or four puns, as needed. Try 'em.

VEXATIOUS WORRYISMS, by C. Dean Hunt. Abounds in non-apathetic quotations from advice to subordinates. Protractedly tempestuous in parts, but always without anonymity in its delightful similitude of unchoice expressions and phrases. Many whiffed odors of verbal perfumes.

PRESUMPTUOUS OFFICIOUSNESS, by Told Onby Graham. This combination of primordial sophistry and stultification is from the pen of a universal, unpopular, and convivial toadyist. A vile contexture of sleuthisms, pokered chippings, *et cetera*. Such a factitious perslifage of vacuity is seldom surpassed in technique.

ESTHETICAL PSYCHOPATHOLOGY, by Red P. Harper. An interesting result of illogical thinking. Hurtlingly differentiates in an ultrasophisticated vocabulary the aberrational and teleological effects of the study of Psychology. Rather numerous psychic subtleties.

(NOTE—These books are among the latest from the college press. On sale nowhere; they may be obtained from the college book room, however, at the regulation price of $3.35.)

HADES CLUB

(An organization of the ministers' sons, who are never caught up with, on the park.)

HADES CLUB

✣ ✣ ✣

"CARDINAL" WOOSLEY ..... *His Satanic Majesty*
"TERRY" TOWE ..... *Pitchfork Custodian*
"HONEY" HONEYCUTT ..... *Brimstone Dispenser*
"DICK" BENNETT ..... *Rattler of the Chains*
"GOAT" FALLS ..... *Master Fire-Builder*

✣

IMPS

S. H. BARBER
J. C. BOGGS
J. H. BURRUS
J. W. BURRUS
R. M. CANNON
R. N. CAVENESS
G. N. EARNHARDT
R. L. FISHER
M. S. LEWIS
R. M. PRICE
R. H. SHELTON
E. M. THOMPSON
M. C. THOMPSON

Various and sundry imps are purposely left out. Many bribed the editors; the pictures of others would have hurt the sale of the Annual.

THE GEOGRAPHY OF COLLEGE

COLLEGE is an isthmus, bounded on the north by the land of the Faculty, on the east by the Sea of Textbooks, on the south by Athletics, and on the west by the Society Ocean.

The climate of college is varied. In the north, it is cold, because of the chilling breezes from the A. B. mountains, which lie between College and the land of the Faculty. The east coast is a sterile region and, like the Sea of Textbooks which borders it, is subject to calms. The climate of the southern and western portions, near Athletics and the Society Ocean, is generally mild and equable, but is subject to occasional storms of great violence. On account of the genial climate, these are the most thickly settled portions of the isthmus.

Like the climate, the products of College are varied. The portions of the country which border on the land of the Faculty and the Sea of Textbooks will, if carefully tilled, yield culture. There are also in these districts mines from which ideas are dug. Neither of these commodities, however, is produced in as great quantities as the country is capable of yielding. The chief products of the sections of College which join Athletics and the Society Ocean are good times, sports, and debts. Altho less valuable than the products of the other sections, these products form the bulk of the commerce of the country.

Politically, College is semi-independent. The adjoining land of the Faculty claims suzerainty over the isthmus, and maintains barracks thruout the land; but in reality the authority of the Faculty is not supreme, and College is governed largely by local traditions. The inhabitants of the land are usually called Students, but this is, strictly speaking, a misnomer, since very few of the people in College belong to that race. Theoretically, the natives are divided into four classes of society—Freshmen, Sophomores, Juniors, and Seniors; but in reality these classes are so equally distributed over the Isthmus that there is little class distinction. On the west coast, however, live the Greeks and barbarians, between whom there is continual warfare. There are also occasional conflicts with the Faculty who occupy the region.

There are few cities in College. On the east coast is Matriculation, the chief port of entry, and the most populous city. The capital is located in the extreme north, at the Pass of Graduation.

College is difficult of access, and carries on little intercourse with the outside world. If, however, its great internal resources were developed, its harbors and highways improved, and a merchant marine built up, there is little doubt that a flourishing commerce would be established, and college would become a real world power.

THE CANDID PROFESSOR SAYS

THE PROFESSOR ON ENGLISH I—September 10. I want you Freshmen to understand right away that you are not going to get a groat's worth of good out of this course. My sole purpose in conducting it is to have an opportunity of "running the hog" over you. I don't like you any better than you like me; and furthermore, I want to say that I am going to flunk at least sixty per cent. of you on the first Woolley quiz, just to impress it upon you that Squirrel Crossing High School and Trinity College are two separate and distinct institutions. You big slob over there in the corner, I am going to ride you all year; that slaughter-house face doesn't appeal to my esthetic taste; you will make 58 on Woolley in January. After I have bulldozed you brats sufficiently, I am going to let you pass by the skin of your teeth, just to get rid of you. The bell rang thirteen minutes ago; "Clean house."

THE PROFESSOR ON GREEK VI. I am sorry to see so many of you taking my course this year; it is an indication that the crip-riding evil is more prevalent on the park than ever before. It is a practical impossibility for me to retain a vestige of respect for the student who has sufficient gall to take this pre-digested knowledge three times a week. I wrote these lectures originally for a girl's finishing school class, as you can easily determine by the pink and white flavor. The examples which I draw from football games are of course written from hearsay; I have never seen an exhibition of the barbarous pastime—in fact, I become faint at the mere mention of it. As you leave the classroom today, please avoid the knowing winks and tolerant smiles; it doesn't speak well for the course.

DR. MOORE, ON ENGLISH IV. It is positively discouraging to see so many of you hopping this course. When I look into your smiling faces this morning, I see enormous stacks of blue books and term papers doing a snake dance before my mind's eye. Last year I made English XI as disagreeable as possible, in the hope that you would avoid my courses in the future; however, my most satanic efforts have apparently fallen flat. In beginning this course, I wish to say that I have prepared several bales of notes, with which I shall suffocate you three sixty-minutes' per week. When the course has been completed, I shall sell said notes for goat

provender. In conclusion, let it be said that I shall goat and crab at least twice a week during the term; during examinations, however, while I am occupied with blue books, I shall stay on a continual grouch. If there are no questions, you may be excused.

THE PROFESSOR SAYS ON LATIN I: It is to be devoutly hoped that none of you young ladies and gentlemen will be hurt at some of the things I am going to say to you this morning. I must tell you that Latin I, as conducted by me, is essentially a course in near-wit. I hate to say this, but those of you who can not see the funny side to my embalmed jokes will do well to drop the course, and avoid the embarrassment of flunking. On the other hand, those of you who are able to sustain a period of premeditated and uproarious laughter for a space of three minutes will be given a grade of ninety or above. Now I should be glad if some canvas-lunged young man would volunteer to occupy one of these front seats, and lead the merriment. The majority of my humorous sallies are going to be excruciatingly painful to the Class, but I shall expect, in every case, a perfect jubilee of appreciation. Tomorrow I hope to lecture on the soul-damning evils of *The Youth's Companion*, chewing gum, and milk tea. If I should appear at any time without my umbrella, overshoes, and mittens, please phone for a policeman; if, however, I should fail to meet a Class, summon the coroner, and fly the flag at half-mast. I trust that the more serious-minded among you will give these remarks careful attention. The Class is excused.

THE MATH PROFESSOR SAYS, ON THE EVE OF EXAMINATIONS: In compliance with the moth-eaten traditions of Trinity Math Classes, you Freshmen have reduced this course to an absurdity. Regardless of the fact that none of you has solved a problem this past term, I shall follow my usual custom, and pass all of you except three. This trio of chosen students, however, need feel no uneasiness; I shall give each of them seventy on the second examination. In passing, it might be well for me to say that pictures of triangles, squares, and circles will cover a multitude of faults on examination. Very often I pass students who show talent in penmanship, or a sense of proportion in blanking questions.

Never let it be thought for a minute that I enjoy this farce—far from it; still the president insists on a compulsory Math course, and we can only murmur, "Thy will be done, Great Allah!"

One more word; don't come on examination in a nervous flutter. Uncertainty? You are safer than a national bank. Class excused.

TO THE STUDENTS, TO MAKE MUCH TO CRIPS

Ride ye crip courses while ye may,
Old Time is moving on;
And if ye don't ride crips today,
The chance may soon be gone.

Dear English Three, dear History Two,
Nor dear Greek Lit forgetting,
Take crips as they are offered you
Nor spend your time in fretting.

That course is best which gives you more
Of life's sweet youth for playing;
So spend no time on English Four,
Take Five without delaying.

Then study not, but use your wit,
The good crip courses riding,
And 'mong the "summa cums" you'll sit,
Where honors are abiding.

✣ ✣ ✣

There was a young student named Green,
Who once on the campus was seen,
Psychologically frisky;
The Dean said "it's whiskey!"
And gave the pink slip to the fiend.

In a crap game, a student named Jeen
Hit the boys for a roll of long green,
And then quick as thought,
Just to show his good heart,
He turned the crowd up to the Dean.

THE FOND EMBRACE

E. C. FEW

THEY stood near the summit of a gently sloping hill—the two lovers, looking into each other's face. She was tall and stately, and he of a strong, sturdy frame. The last rays of the setting sun were playing among their flowing locks, and the lovelight flitted over the countenance of each of them. A brisk wind was stirring, for it was in the cold month of February.

As I looked upon them, the lovers nodded to each other, as if agreeing upon some step soon to be taken. All at once the nod became more profound, their heads were almost together. She put her slender arms about his waist, and he received her joyfully to his manly bosom. Their lips touched, and there passed off in the wind a faint echo of an ardent kiss.

I stood aghast as I viewed this amorous scene, and wondered at the strength of the love of the bond which drew these two together. Within full view of the President's home, and where all the students might cast a glance on them, these two victims of Cupid's fiery dart stood in one fond embrace. Apparently they cared not for the privacy of a darkened room, with the lights turned low and the shades pulled down. But the love which impassioned both their hearts was one which dared exhibit itself in daylight, and before the public eye.

The wind grew more intense, and closer they seemed to draw, each for protection in the other's grasp. I could not turn from such a glorious sight, but stood dumbfounded until the shadows of night began to gather around the lovers. Presently the wind died down. They withdrew from their embrace, and stood erect as before. As darkness excluded them from my view, the lovers were still standing—the twin cedars on the hill on the western side of our campus—nodding in the evening breeze.

SLUSH—NOTHING MORE

SCENE: *On Jay Duc Jim, during a basket-ball game with John B. University. Galleries, floor space, et cetera, meringued with a hodge-podge of combatants, hard rocks, "spare ribs" from the Frau Shack, and Faculty.*

✣ ✣

WHILE THE TEAM WARMS UP

GUILES (leading the rooting): Aw reet, boys, in onion lyes strings; a yellow two forty teem. (*To his pardner in misery, who is instigating noise at the other end of Jim*):

Less runum Vat—(*Distressing yells ensue*).

CO-ED (*in gallery, while using handkerchief*): Whud a violet glamout. Idz so eggs iting.

(*Referee's whistle. The game is on with a rush.*)

HIP (*while pummeling opponent in the melee*): Hellespont! Hungarian rhapsody of goulash. Bigg Stutts Limousine. (*John B. racks up four field goals before the Trinity squad gets fixed.*)

PROF. FLOWERESCENT (*whooping 'em up from the sidelines*): Truncated parallelograms! Denominations! Bisect the polygons! Hypothesis!

PANIC (*grating in his opponent's ear*): Demoralized Scandinavian! perpetuated Pompeiian.

PROF. PEELE (*with folded hand*): Urim and Thummim; I'll be superannuated.

DR. SHIRLEY (*doing a snake dance on the sidelines, brandishing a blue steel*): Scan! Dehumanize the octosyllabic Alexandrines. Pompous perspiring Prometheus! plagiarize the Miltonic spenserians.

(*At this point the Trinity Band suffocates the profanity with a bust of discord.*)

Conversational Hash from the Pit: Bombastic Hesperian!—effervescent vituperator. Dago garlic!

END OF FIRST HALF

HARD ROCKS—'s Gore!—'s Gore!

SCOREKEEPER—Trinity, nein team; John B., Dirty five.

CROWD: Aw . . . . El . . . . ope.

(*Twenty minutes' intermission*)

(*Koehe Dope and squad hold indignation meeting in Kap Kard's office.*)

(*Air about Trinity rooters assumes an Alice blue tinge. Co-eds leave Jim, in self-defense.*)

✣ ✣ ✣

SECOND HALF BEGINS

ROOTERS (*as Skin rings one at an angle of ninety degrees*): Hoop and cawf—peach Skin.

PROF. WILSON (*standing on left ear*): Bi chloride. Some acrid solution!

(*Trinity shoots a volley of goals, thus tying John B., and making a bughouse out of the Jim.*)

DEEN (*a la calliope*): Jerusalem! Hal Lucy Nashan!

B. BROWN (*beating the Prex. betwixt shoulder blades*): Galloping Gothic Cargoyles! Sum Klass, ain't it, Bill?

PREX (*nervously plaiting his beard*): Whud a yo think this is—a barbaric barbecue, or a Bally Bull Baiting?)

(*Further cussing choked off by pandemonium from rooters, as John B. cuts off Trinity with a man's size spurt.*)

ROOTERS—Aw—Kum on Trinity—Git ruff, Hip, "Swede 'em," tare 'em down. At a boy—nokk a lung outen 'em. Kan't yo beet the boobs? Aw—H-E-L-P!

(*Pistol ending game.*)

(*Remarks of rooters and Fakulty on leaving Jim were "Chalked" by Double-Barrel Shirley.*)

FINIS

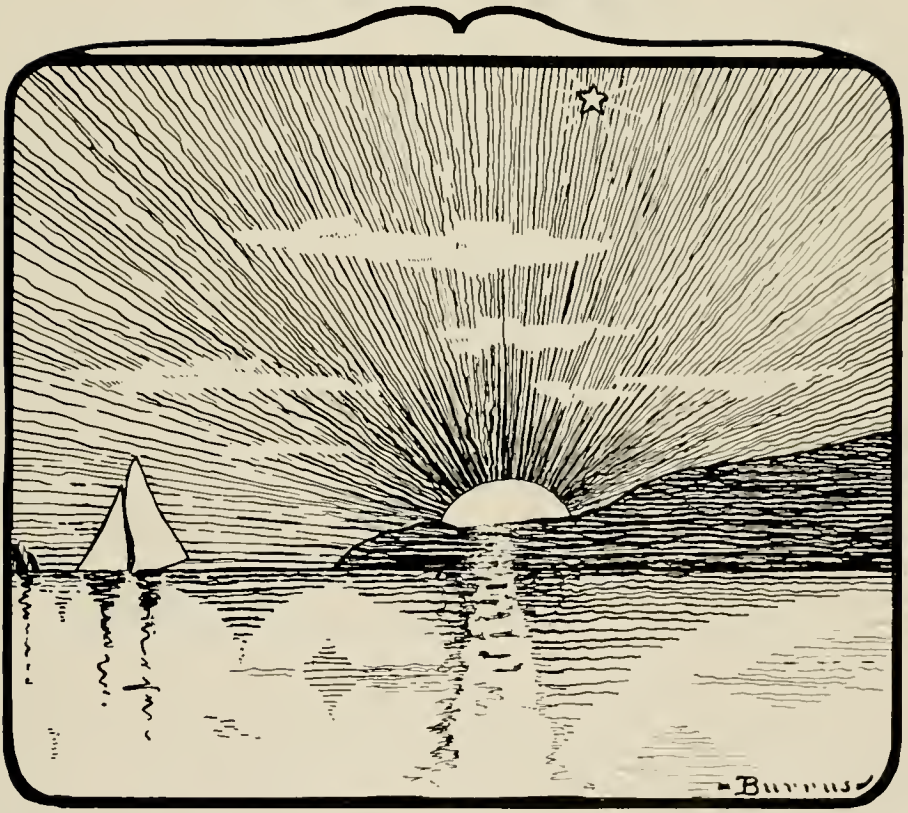

Sunset and evening star,
And one clear call for me!
And may there be no moaning
of the bar,
When I put out to sea.

Here beginneth

The Ads.

CORCORAN STREET

✣ ✣ ✣

DURHAM, N. C.

DURHAM, the site of Trinity College, is a thriving city of the famous Piedmont section of North Carolina, some four hundred feet above sea level. Its remarkable growth during the last few decades has been due chiefly to its varied industries. Thirty years ago, it was an insignificant village of a few hundred people; and even in 1900 it had only six thousand inhabitants. Today, it is a city of over thirty thousand urban population, containing more wealth, larger manufacturing enterprises, and greater school facilities than any other city in North Carolina.

Durham is the center of the tobacco manufacturing industry of North Carolina, and it is largely to this industry that the city owes its growth. It is the original home of the famous "Bull Durham" and "Duke's Mixture" brands, and it has the "Bull Durham" plant of the American Tobacco Company—the largest, best-equipped, and best-known granulated smoking tobacco factory in the world.

There is also here the largest plant for re-drying leaf tobacco in the world, and one of the largest and best equipped cigarette factories in the United States—the Liggett & Myers plant. Among other industries in Durham are a number of large cotton sheeting mills, a large plant of the Virginia-Carolina Chemical Company, and the largest cotton-bag mill in the world—the Golden Belt plant—which makes two million assorted bags daily. In disposing of their products, Durham manufacturers enjoy great advantages over many cities of its size, for the city is served by the Durham and South Carolina, the Durham and Southern, the Southern, the Seaboard Air Line, and the Norfolk and Western Railroads.

The city has excellent hotel accommodation, forty-six churches—representing practically all denominations, libraries, a munificently endowed hospital, and other desirable features of an up-to-date community. There are a large number of progressive retail stores, containing diversified stocks of high quality. In the immediate city, there are twenty-five miles of paved and macadamized streets, and thruout the county there are sand-clay roads which represent an outlay of one million dollars. Durham is on the Quebec-Miami, Capital-to-Capital, Central, Southern National, and All-Southern Transcontinental automobile highways. There is the Durham Country Club, located about two miles west of the city, and equipped with a golf course, tennis courts, and well-appointed clubhouse. And in addition Durham has a school system ranking with the best in the State. The value of the school buildings is at present one hundred and forty thousand dollars. During the past term, there were 5,107 students enrolled in the city schools. In every respect, Durham is without very little which is desirable in an up-to-date urban community.

For further information, address

CHAMBER OF COMMERCE

DURHAM, N. C.

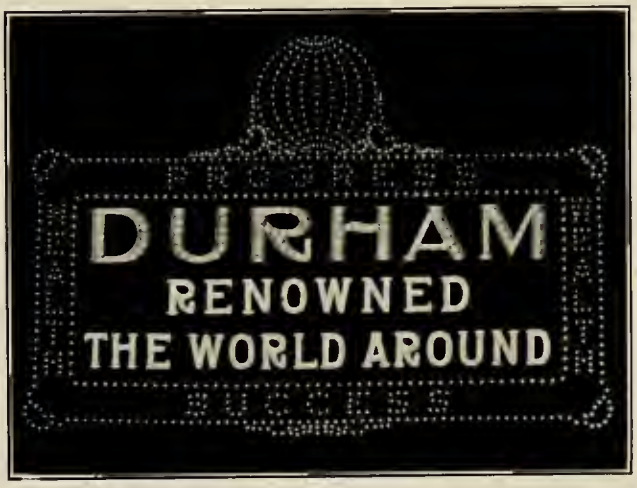

TRINITY COLLEGE

FIVE DEPARTMENTS

Collegiate, Graduate, Engineering
Law, and Education

Large Library Facilities, Well-Equipped Laboratories in All Departments. A Progressive Institution of High Ideals, and with Large Financial Resources

For Catalog and Further Information, Address

ROBERT L. FLOWERS, Secretary of the Corporation

DURHAM, N. C.

MARKHAM-ROGERS COMPANY

TAILORS, FURNISHERS, AND HATTERS

INTERIOR VIEW

THE DOWNTOWN HANGOUT FOR THE FACULTY AND TRINITY COLLEGE STUDENTS

104 WEST MAIN STREET DURHAM, N. C.

CHAPMAN DRUG COMPANY

DRUGS, CANDY AND CIGARS

BOYS, COME TO SEE US

NEXT TO PARIS THEATER

123 EAST MAIN STREET PHONE 283

DURHAM, N. C.

WE APPRECIATE YOUR PATRONAGE

GOODY SHOP CAFE

DURHAM, N. C.

THE FAVORITE CAFE OF TRINITY STUDENTS

THIS BOOK IS PRINTED ON

D TRADE MARK

FOLDING ENAMEL

COATED TWO SIDES

WHITE

MADE BY

DILL & COLLINS COMPANY

ACTUAL MAKERS OF

HIGH-GRADE PRINTING PAPERS

BOTH WITH AND WITHOUT A COATED SURFACE

NEW YORK OFFICE: 419 LAFAYETTE STREET

PHILADELPHIA

BOSTON OFFICE: 161 PEARL STREET

With your first package of Fatimas you will realize how genuinely comfortable a cigarette can be.

20 for 15¢

Liggett & Myers Tobacco Co.

FATIMA

A Sensible Cigarette

STATEMENT OF THE CONDITION OF

THE FIDELITY BANK OF DURHAM, N. C.

MADE TO THE NORTH CAROLINA CORPORATION COMMISSION
AT THE CLOSE OF BUSINESS

DECEMBER 27, 1916

RESOURCES		LIABILITIES	
Loans and Investments	$2,278,276.27	Capital Stock	$ 100,000.00
Furniture and Fixtures	21,038.20	Surplus	100,000.00
Cash Items	57,655.56	Undivided Profits	116,649.27
Cash in Vaults and with Banks	764,845.27	Interest Reserve	6,000.00
		Dividends Unpaid	13.13
		Deposits	2,499,122.90
	$3,121,815.30		$3,121,815.30

The attention of the public is respectfully called to the above statement. We will be pleased to have all persons who are seeking a safe place to deposit their active or idle funds, to call on or write us.

SAVINGS DEPARTMENT PAYS FOUR PER CENT.

B. N. DUKE, PRESIDENT JOHN F. WILY, VICE-PRESIDENT S. W. MINOR, CASHIER

ESTABLISHED 1818

Brooks Brothers,

CLOTHING,

Gentlemen's Furnishing Goods,

MADISON AVENUE COR. FORTY-FOURTH STREET
NEW YORK

Telephone Murray Hill 8800

Clothing for Every Requirement for Men and Boys
Ready-Made and to Measure

Suits and Overcoats for Business, Dress, or Sport
English and Domestic Hats and Shoes
Shirts, Cravats, Collars, Pajamas, Underwear, Hosiery, and Gloves
Dressing Gowns, Travellers' Requisites, Leather Goods
Waistcoats, Caps, Sweaters, and Mufflers of Shetland or Angora Wool
Imported Pipes, Tobacco Pouches, Cigarette Cases, etc.
Liveries for all Menservants

Our New Illustrated Catalogue
Containing more than One Hundred Photographic Plates
will be sent on request

BOSTON BRANCH
LITTLE BUILDING

NEWPORT BRANCH
220 BELLEVUE AVENUE

BROOKS BROTHERS'
New Building, convenient
to Grand Central, Subway,
and to many of the leading
Hotels and Clubs

THE ROYALL & BORDEN COMPANY

We furnished all the dormitories
and other buildings at Trinity
and many faculty homes

LET US FURNISH YOU

THE ROYALL & BORDEN COMPANY

DURHAM, N. C.

L. G. BALFOUR COMPANY

ATTLEBORO, MASS.

Fraternity Jewelry, Class Pins
Medals, Trophies

Our factory is in the center of the jewelry industry, and produces the highest grade fraternity badges, and other insignia, mounted on appropriate novelties

Our efforts are centered around the guarantee of absolute satisfaction or money refunded. Students at this College will find our designing department at their disposal, without charge or obligation

Balfour Blue Book and Illustrated Badge Price List mailed on application

In Sport
or Study,
Work or Play

Drink

Coca-Cola

The acme of deliciousness and refreshment whether you're "burning the midnight oil", or after a stiff game. A treat at any time.

Demand the genuine by full name — nicknames encourage substitution

THE COCA-COLA COMPANY, ATLANTA, GA.

INTERIOR OF PRITCHARD, BRIGHT & CO. STORE

WE FEATURE

Hart, Schaffner and Marx and Society Brand Clothes
Manhattan Shirts, Knox and Stetson Hats
French, Shriner, and Urner Shoes

These lines represent the highest standards of quality

PRITCHARD, BRIGHT & CO.
DURHAM, N. C.

Opposite Postoffice *Phone 477*

The Holladay Studio

Home of Photographs of Quality. College Work a Specialty. Picture Frames and Moldings

Durham, N. C.

Prompt Service *Reasonable Prices*

The Yarborough

RALEIGH'S
LEADING AND LARGEST
HOTEL

Dinners and Banquets
a Specialty

ROOM RATES:

Without Bath . . .	$1.00 to $1.50
With Bath . . .	$1.50 to $3.00

WRIGHT'S CAFE

AND THE

LA FAYETTE CAFE

are Raleigh's most popular eating places

MODERATE
PRICES

Lady Waitresses at the La Fayette

"SURETY OF PURITY"

WHITE'S ICE CREAM

"MADE IN RALEIGH"

College and Fraternity colors artistically arranged in brick and fancy creams

MR. E. F. DUNSTAN, COLLEGE REPRESENTATIVE

J. Southgate & Son

Insurance

Durham, North Carolina

The First National Bank

OF DURHAM, N. C.

JULIAN S. CARR, President
W. J. HOLLOWAY, Cashier

We know your wants, and want your business

We carry in stock a complete line of

College Jewelry

as well as all kinds of Jewelry

GIVE US YOUR ORDERS FOR CLASS AND FRATERNITY PINS AND MEDALS

Jones & Frazier Company

First National Bank Building
Durham, N. C.

Haywood B. Harris

TAILOR

Alterations, Repairing Cleaning, and Pressing

We cater especially to college men

116 1-2 Corcoran Street Phone 1055
Durham, N. C.

SOUTHERN RAILWAY SYSTEM

Excellent Thru and Local Train Service between Commercial Centers and Resort Points.

The Southern Railway operates the Only All-Pullman All-year-'round train in the Southern country.

The New York and New Orleans Limited, between New York, Washington, Atlanta, and New Orleans, consists of Pullman Cars only.

Thru Pullman Tourist Car Daily between Washington, Greensboro, Charlotte, and Texas, Arizona, and California points.

FOR INFORMATION, SLEEPING CAR RESERVATIONS, ETC., ADDRESS:

J. O. JONES

Traveling Passenger Agent

RALEIGH, N. C.

Trinity Park School

ESTABLISHED 1898

Location excellent — Equipment first-class

Well-trained Faculty, of successful experience.

Special care of the health of students.

An instructor in each Dormitory, to supervise living conditions of boys under his care.

Excellent library and gymnasium facilities.

Large Athletic Fields.

Fall Term Opens September 12, 1917

FOR ILLUSTRATED CATALOG, ADDRESS:

PROF. F. S. ALDRIDGE

DURHAM, N. C.

GREEN & POTEAT'S BOOK STORE

We carry a complete line of athletic goods.

Wright & Ditson's tennis rackets and balls.

We sell and rent all makes of typewriters.

Our line of stationery is complete in every detail.
We feature the famous Eaton Crane & Pike's line,
and it has no equal.

We will do our utmost to please you.

GREEN & POTEAT

PHONE NO. 874 115 EAST MAIN STREET

DURHAM, N. C.

MEET ME AT

The Malbourne

Best Cafe and Lunch Room in Town

We appreciate your patronage

E. I. BUGG, Manager

DURHAM NORTH CAROLINA

E. A. Wright Company

OFFICE AND FACTORY
BROAD AND HUNTINGDON STREETS

CENTRAL STORE
1218 WALNUT STREET

Philadelphia, Pa.

ENGRAVERS, PRINTERS, STATIONERS

MANUFACTURERS OF

Class and Society Pins, Medals

EXCLUSIVE DESIGNS IN

WEDDING ENGRAVING
CALLING CARDS
COMMENCEMENT INVITATIONS
DANCE PROGRAMS
MENUS
LEATHER SOUVENIRS
STATIONERY
YEARBOOK INSERTS
SHINGLES
PHOTOGRAVURES
MEMOIRS, TESTIMONIALS
CERTIFICATE ENGROSSING

Proficiency

Is Developed and Inspired by the Habitual Class-Room Use of

Waterman's Ideal Fountain Pen

Regular, Safety and Self-Filling Types. $2.50 Up

Without a Peer in Pendom

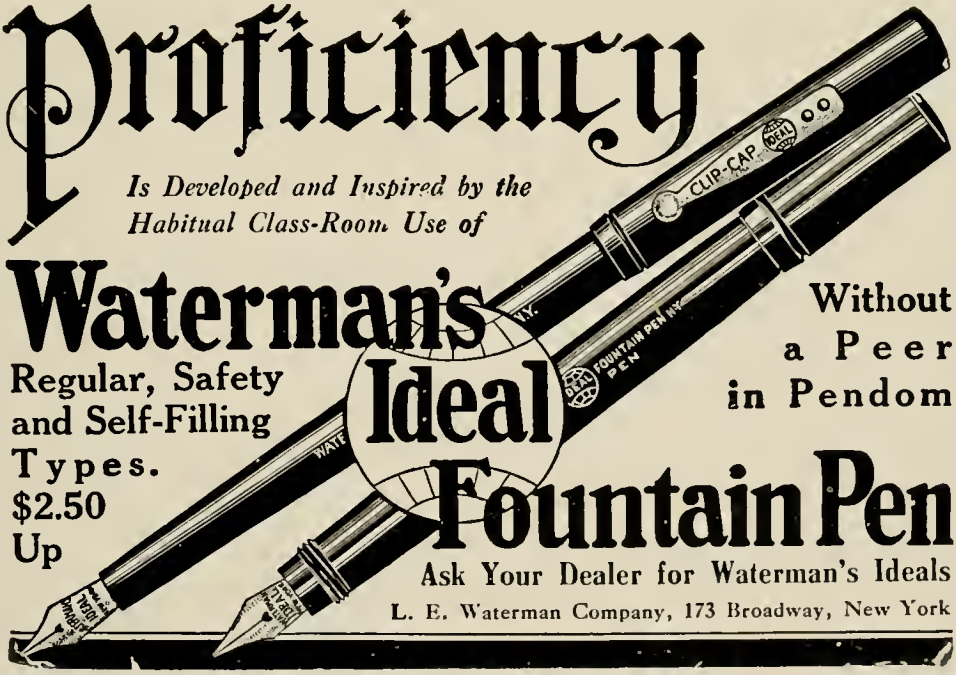

Ask Your Dealer for Waterman's Ideals

L. E. Waterman Company, 173 Broadway, New York

Our Work Our Strongest Advertisement

The Observer Printing House of Charlotte, N. C. presents

Chanticleer

as a fair specimen of its everyday product, and invites your critical examination

College Catalogs, Annuals, Handbooks, Booklets
Blank Books and Loose-Leaf Systems of All Kinds
Engraving, Die Stamping, Lithographing, Lithoprint

Observer Printing House, Inc.

B. R. Cates, Manager — Charlotte, N. C.

„Bureau„ Supremacy Commands Attention!

LOOK back over the past years and ask yourself what other Engraving Institution, specializing in college annuals, has wielded so wide an Influence over the College Annual Field?

Ask yourself if College and University Annuals are not better today because of BUREAU PROGRESSIVENESS and BUREAU INITIATIVE?

You know that the BUREAU OF ENGRAVING, Inc. inaugurated the system of Closer Co-operation with college annual boards in planning and constructing books from cover to cover.

Our marked progress in this field commands attention. Our establishment is one of the largest of its kind in this country. Our Modern Art Department of noted Commercial Art Experts is developing Artistic Features that are making "Bureau" Annuals Famous for Originality and Beauty.

And again, the help of our experienced College Annual Department is of invaluable aid. Our up-to-the-minute system, which we give you, and our Instructive Books will surely lighten your Burden.

A proposition from the Natural Leaders in the College Annual Engraving field from an organization of over 150 people, founded over 17 years ago, and enjoying the Confidence and Good Will of the foremost Universities of this country, is certainly worth your while.

Is not the BUREAU OF ENGRAVING, Inc., Deserving of the Opportunity of showing what it can do for - YOU?

BUREAU *of* ENGRAVING, INC.
MINNEAPOLIS - MINNESOTA

The House of Originality

Duke University Libraries
D02858058-

Duke University Libraries
D02858058-